

# Wassa Underground Drilling Update – Isometric View Looking East

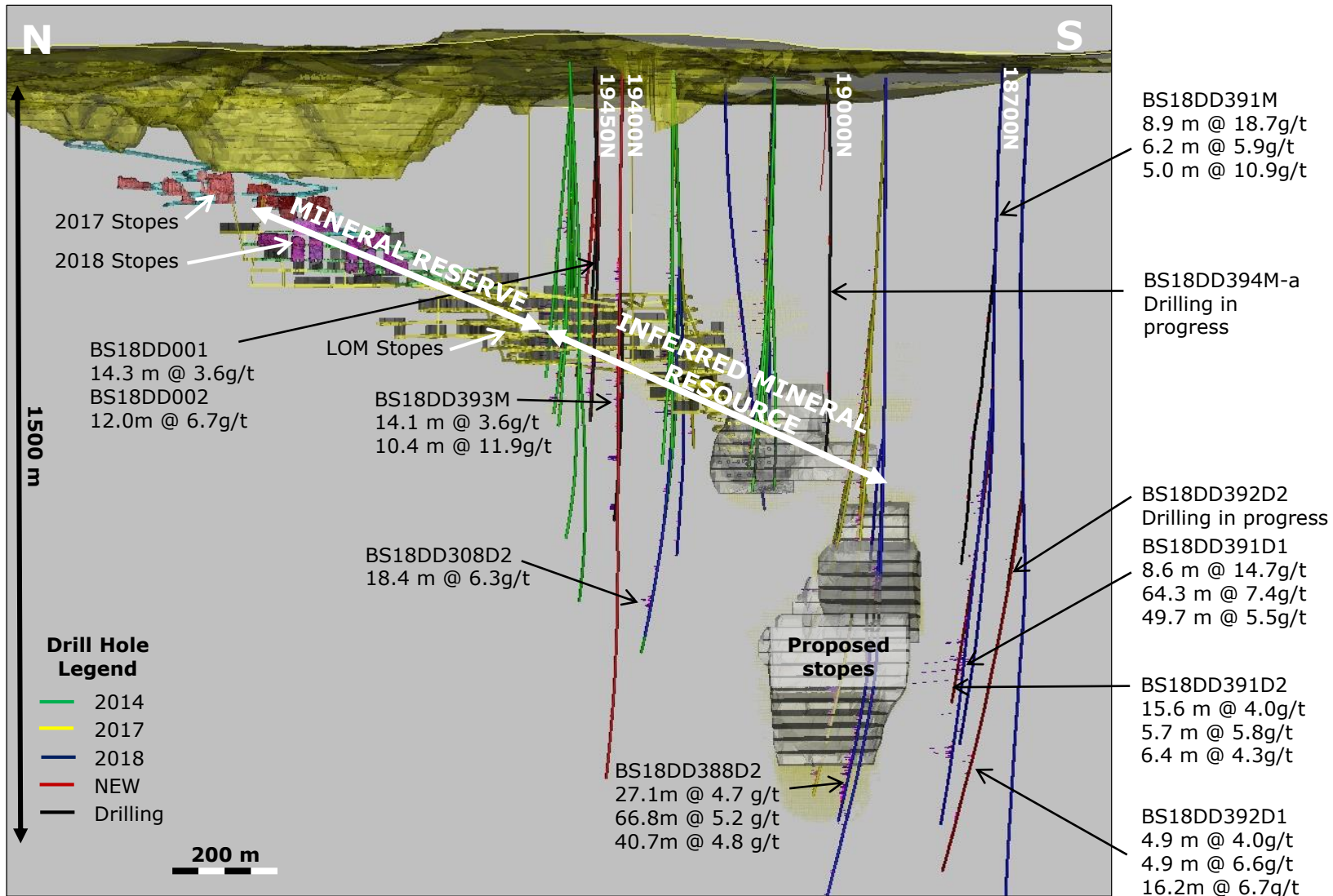

# B Shoot South Drilling: 19450 N 50m In-fill Program

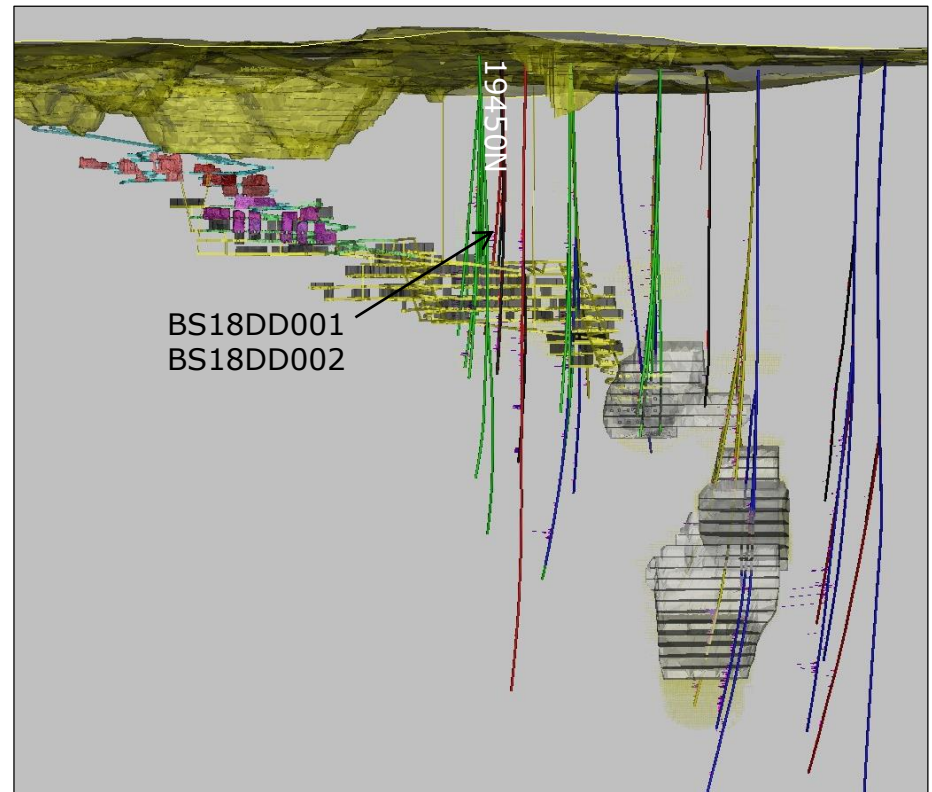
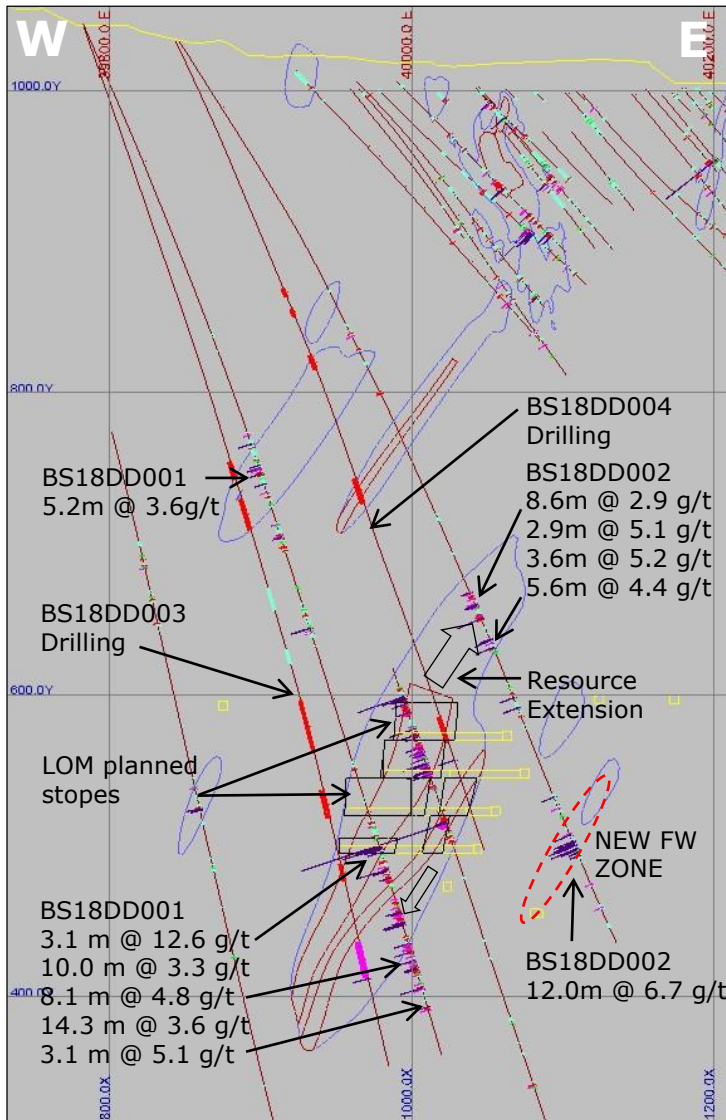

- BSDD001 has identified a hanging wall zone with widths and grades that may be suitable for underground mining techniques
- It also confirmed the widths and grades of the planned stopping area plus extensions down dip
- BSDD002 has extended the interpreted gold mineralization up dip as well as identified a new high grade foot wall zone

# B Shoot South Drilling: 19400 N 50m In-fill Program

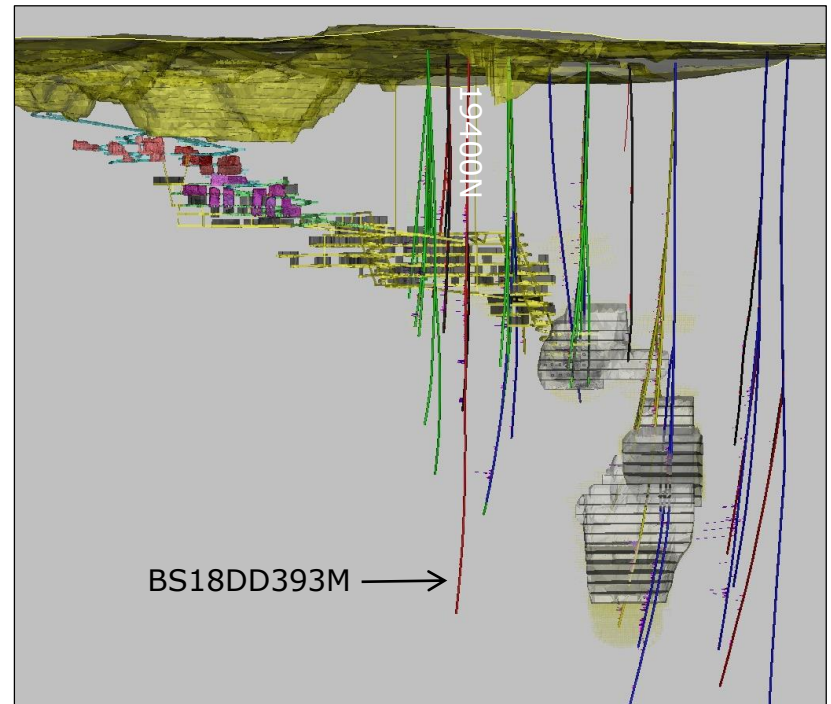
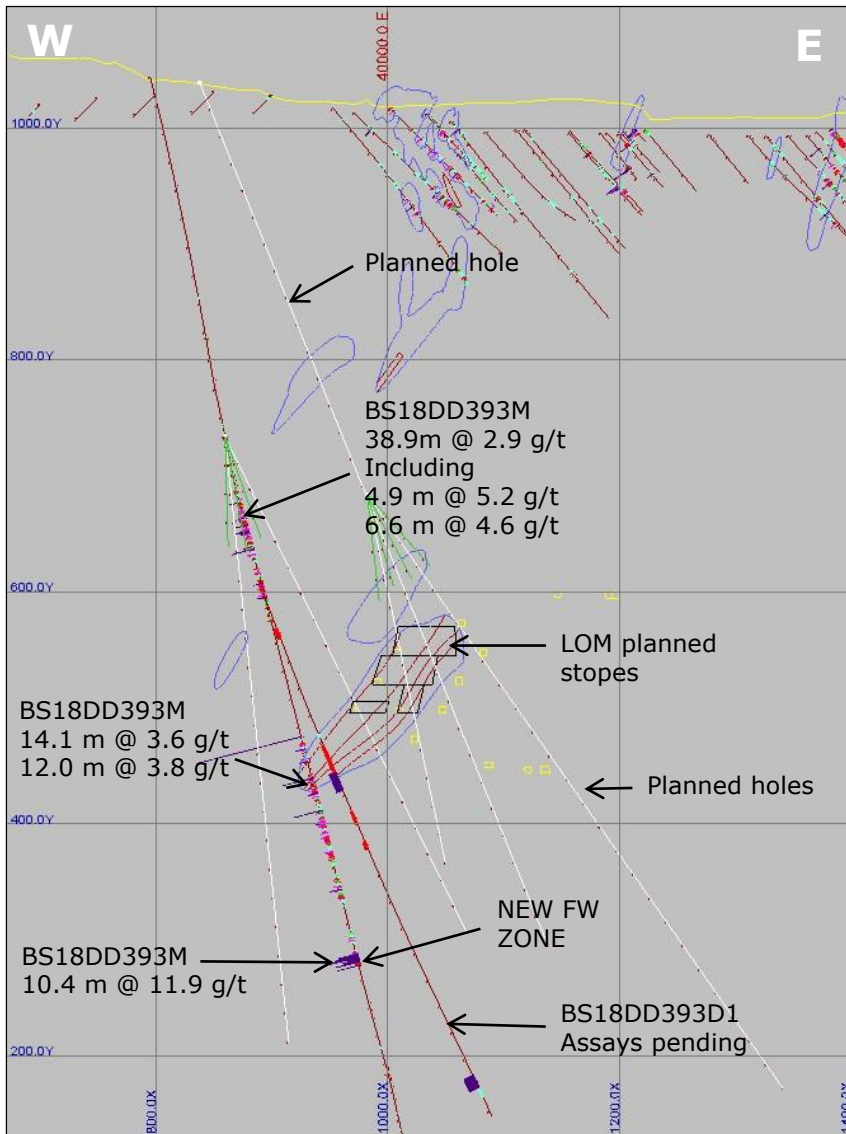

- BS18DD393M tested both the North extension of the F Shoot at depth and in-filled the B Shoot Inferred Mineral Resource
- New B Shoot hanging wall and foot wall zones were identified - B Shoot horizon was extended down dip below LOM planned stopes
- Additional daughter holes currently being drilled to convert B Shoot Inferred Mineral Resources to Indicated category

# B Shoot South Drilling: 18700 N 200m Step Out Fence

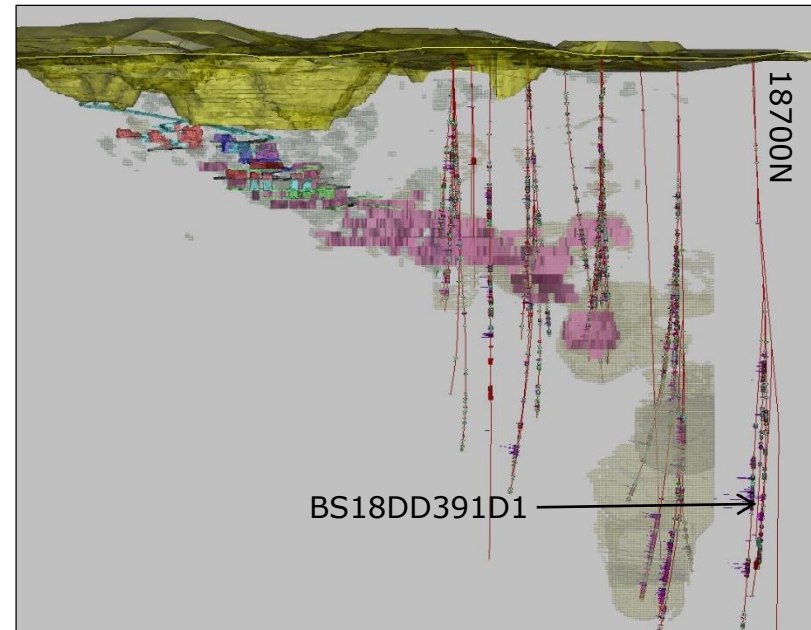
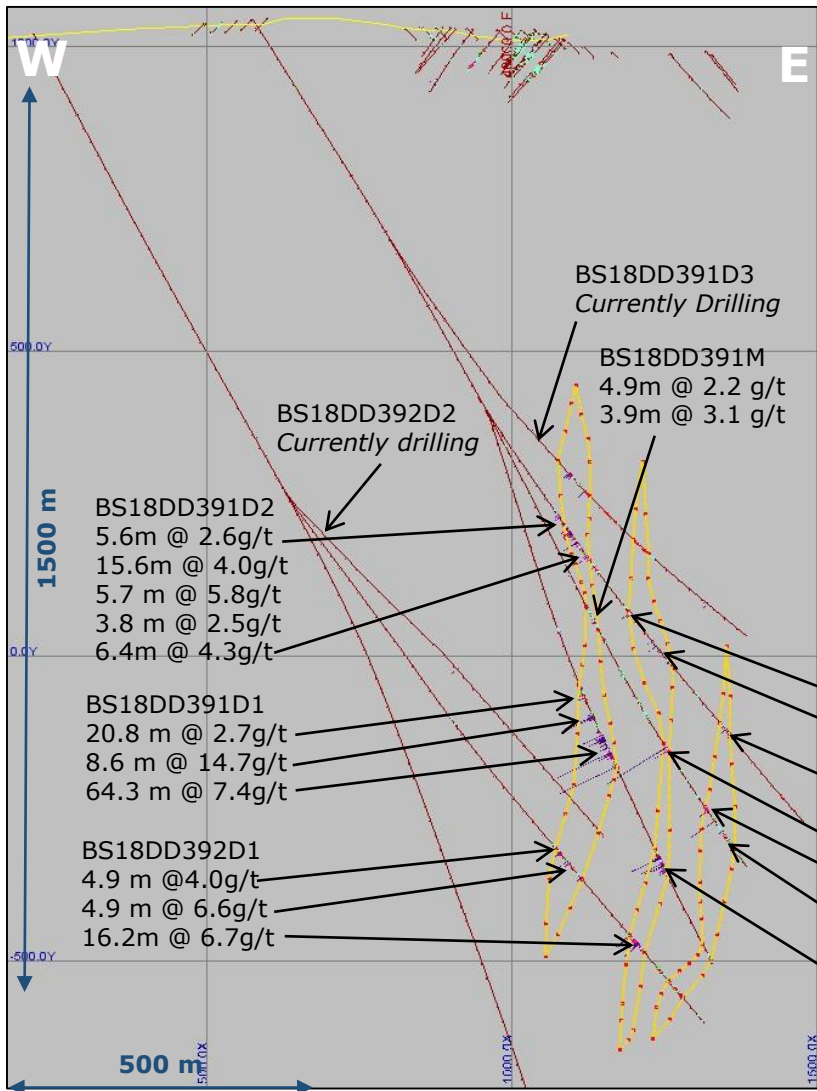

- BS18DD391D2 • Drilling on 18700 N nearing completion
- 5.3m @ 4.6 g/t
- 16.6 m @ 1.7g/t
- 12.5m @ 1.8g/t • One daughter hole expected to be drilled, pending completion of holes 391D3 & 392D2
- 9.5m @ 1.6 g/t
- BS18DD391M
- 8.9 m @ 18.7 g/t
- 6.2 m @ 5.9g/t • One rig will move to 18500 N for an additional 200 m step out fence before year end
- 5.0m @ 10.9 g/t
- 7.0m @ 2.9g/t
- BS18DD391D1
- 49.7 m @ 5.5g/t • One more mother hole may be drilled on 18700 N depending on results from 391D3