

CAL FIRE



CALIFORNIA DEPARTMENT OF FORESTRY AND FIRE PROTECTION
Butte County Fire Department
176 Nelson Avenue, Oroville, CA 95965

INVESTIGATION REPORT

CASE NUMBER:	17CABTU015933
CASE NAME:	Cherokee Fire
DATE:	10-8-2017
INCIDENT TYPE:	Vegetation Fire
INCIDENT INVESTIGATORS:	Mike Waters Fire Captain – Specialist Butte Unit

1 **1 – VIOLATION(S):**

2 None identified

3

4

5

6

7

8

9

10

11

12

13

14

15

16

17

18

19

20

21

22

23

24

25

26

27

28

29

2 - SUMMARY:

On October 8, 2017, at approximately 9:09 PM, The CAL FIRE Oroville Emergency Command Center (ECC) received a 911 report of a vegetation fire near 3401 Cherokee Road, in State Responsibility Area (SRA), in the community of Cherokee, in a rural area of Butte County, CA. The Oroville ECC dispatched a full wildland fire response.

The fire was named the Cherokee Fire and it became an extended attack fire and burned a total of 8,417 Acres and six residential structures.

The Cherokee Fire was determined to have been caused by multiple tree branch failures on a live oak tree. The broken tree branches contacted energized powerlines, which failed, and subsequently ignited the natural vegetation on the ground on fire.

3 - SUSPECTS/SUBJECTS:

(S-1) Pacific Gas & Electric (PG&E)

77 Beale Street



San Francisco, CA 94177

1 800-743-5000

1 **4 - VICTIMS, WITNESSES & OTHERS:**



2 (V-1) APN: 041-250-013 (Fire Origin)

3

4 (V-2)  

5

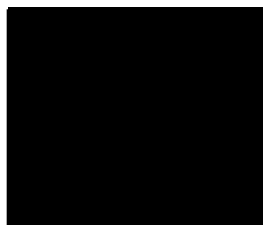
6



7 (V-3)  

8

9

10

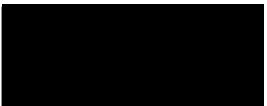
11



12 (V-4)  

13

14

15 (V-5) 

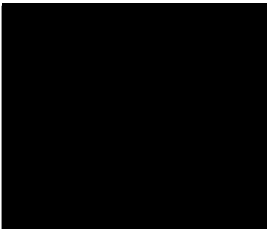
16

17 (V-6)  

18

19

20



21

22 (V-7) 

23

24 (V-8) 

25

26 (V-9)  

27

28

1 (V-10) 041-160-017-000 STATE OF CALIFORNIA
2 041-210-002-000
3 041-210-019-000
4 041-210-042-000
5 041-210-048-000
6 041-210-049-000
7 041-250-022-000
8 041-250-025-000
9 041-250-081-000
10 041-250-082-000
11 041-260-001-000
12 041-260-002-000
13 041-260-014-000
14 041-260-017-000
15 041-710-002-000
16 041-710-009-000

17

18 (V-11)

19

20

21

22

23

24

25

26

27

28

1 (V-12) 041-160-038-000 UNION PACIFIC RAILROAD COMPANY

2 041-160-040-000

3 041-160-042-000

4 041-210-039-000

5 041-210-041-000

6 041-210-044-000

7 041-220-039-000

8 041-220-043-000

9 041-710-007-000

10

11 (V-13) [REDACTED]

12

13 (V-14) [REDACTED]

14

15

16

17

18 (V-15) [REDACTED]

19

20

21 (V-16) [REDACTED]

22

23

24

25

26

27

28

1

2

3

4

5

6

7

8 (V-17) 041-210-023-000 CALIFORNIA WATER SERVICE CO

9 041-210-024-000

10 041-220-022-000

11 041-220-023-000

12

13 (V-18)

14

15

16 (V-19)

17

18

19

20

21

22

23

24

25

26

27 (V-20)

28

1 (V-21) [REDACTED] [REDACTED]
2 [REDACTED]
3
4 (V-22) [REDACTED] [REDACTED]
5
6 (V-23) [REDACTED]
7
8 (V-24) [REDACTED]
9
10 (V-25) [REDACTED]
11
12 (V-26) [REDACTED]
13
14 (V-27) [REDACTED] [REDACTED]
15 [REDACTED]
16 [REDACTED]
17 [REDACTED]
18 [REDACTED]
19 [REDACTED]
20
21 (V-28) [REDACTED] [REDACTED]
22 [REDACTED]
23 [REDACTED]
24 [REDACTED]
25
26 (V-29) [REDACTED] [REDACTED]
27 [REDACTED]
28

1 (V-30) [REDACTED] [REDACTED]
2 [REDACTED]

3
4 (V-31) [REDACTED]

5
6 (V-32) [REDACTED]

7
8 (V-33) [REDACTED] [REDACTED]
9 [REDACTED]

10
11 (V-34) [REDACTED]

12
13 (V-35) [REDACTED]

14
15 (V-36) [REDACTED] [REDACTED]
16 [REDACTED]

17
18 (W-1) [REDACTED]
19 [REDACTED]
20 [REDACTED]

21 DOB: [REDACTED]

22

23 (O-1) Chip FOWLER
24 Fire Captain
25 CAL FIRE – Butte Unit
26 176 Nelson Avenue
27 Oroville, CA 95965
28 (530) 538-7888

1 (O-2)

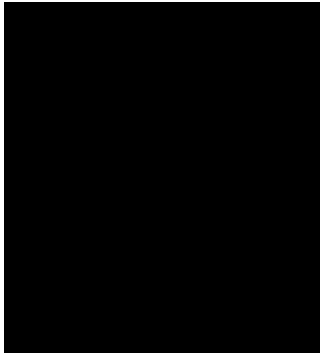

2

3

4

5

6

7

8

9

10

11

12

13

14

15

16

17

18

19

20

21

22

23

24

25

26

27

28

5 - EVIDENCE:

E-1 Photo CD

E-2 (1) Coil of conductor line that was collected at scene from western most power pole (Approximately 8' long).

6 – CONDITIONS:

October 8, 2017 was a warm, dry evening with a wind event occurring throughout the region. There was no recent precipitation and the skies were clear, with unrestricted visibility. Road conditions were dry.

Fuels:

3401 Cherokee Road consists of mainly rolling hills with oak woodland and a moderate brush component in the understory.

Weather:

The Openshaw Remote Automated Weather Station (RAWS) @ 9:00 PM on October 8, 2017 recorded the following readings: Temp: 71°F, RH: 9%, Winds: 3 MPH N, Gusts to 22 MPH.

The Openshaw RAWS is located approximately 5.7 miles away from the Cherokee Fire origin area, west-southwest straight line distance.

Peak wind gusts from the wind event were recorded at the Openshaw RAWS October 8, 2017 at 29 MPH and were recorded at that speed on several hour intervals, but mainly through the periods of 9:00 AM to 11:00 PM.

Topography:

This area of Cherokee rises gradually and then plateaus off to form the top of Table Mountain. The southern and eastern outer edges of Table Mountain have steep bluffs that transition to rolling hills and continue down to the valley floor.

1 **7 - VEHICLES:**

2 No vehicles associated.

3

4

5

6

7

8

9

10

11

12

13

14

15

16

17

18

19

20

21

22

23

24

25

26

27

8 - PROPERTY:

3401 Cherokee Road is a single family rural residential parcel, approximately 25.34 Acres and located within SRA. The predominant fuel model is oak woodlands with rolling hills. Access to the property was along a single winding driveway, which was gated closed along Cherokee Road at the time of the fire discovery.

9 - NARRATIVE:

On October 8, 2017, at approximately 9:09 PM, The CAL FIRE Oroville Emergency Command Center (ECC) received a 911 report of a vegetation fire near 3401 Cherokee Road, in State Responsibility Area (SRA), in the community of Cherokee, in a rural area of Butte County, CA. The Oroville ECC dispatched a full wildland fire response.

Fire Captain Chip FOWLER was dispatched as a Fire Investigator but was reassigned as a Division Group Supervisor due to an immediate need and the fast-moving vegetation fire. I, Peace Office Mike WATERS, responded to the incident as a Fire Investigator on October 9, 2017.

I arrived at scene, in uniform and in a marked departmental vehicle, at approximately 12:00 PM and met with FOWLER. FOWLER told me the fire was reported by the residents at 3401 Cherokee Road and it was down a long driveway, approximately 1/2 mile long. FOWLER also told me he had initially responded to the area of the origin and observed a set of powerlines that were down, but he was unable to get close to the origin because the downed powerlines were still energized. FOWLER told me he was then reassigned and he left the area of origin.

I began my origin and cause investigation by driving to the reported location. I met with an engine crew that had been in the area since their initial response to the fire, the night prior. Firefighter Jerry STEPHENS advised me the downed powerlines were about 200 feet in front of their engine. I walked to the location and I observed a large live oak tree, that had two top branches broken off and the branches were lying in a burned area of vegetation to the north west of the tree and approximately twenty feet away. The oak tree was located along the base of a pronounced topographic feature that went uphill to the south west. I observed one conductor line was missing between the two power poles on either side of the tree with the broken branches. I identified

1 one conductor line, on the same span as the missing conductor line, that was draped
2 down low and intermingled with smaller branches of the tree with the broken branches
3 directly on the south side of the tree and running to the east. The lowest burned area
4 of vegetation was at the base of the hill.

5
6 I looked at the macro and micro fire spread indicators, including: protection, sooting,
7 staining, angle of char, white ash deposits, and grass stem fall. I walked around the
8 unburned lower side of the fire's edge and to the north west. I then walked uphill,
9 following the fire's edge and to the south west. Approximately fifty feet uphill, I crossed
10 into the fire perimeter and back to the south east. I observed initially lateral fire
11 indicators of protection and lower intensity burning then transitioned into advancing
12 indicators of protection, angle of char, and white ash. I continued southeast until I
13 observed lateral indicators again and determined that the primary advancing vector of
14 the fire was uphill to the southwest. I continued downhill and then back to the north
15 west and did a zig zag movement through the burned area as my area of advancing fire
16 indicators grew smaller as I got near the base of the hill. I observed a barbed wire
17 fence with intermittent metal posts, and trees used to secure the barbed wire, that ran
18 in a general east west direction. I determined the base of the slope was the General
19 Origin Area (GOA) and the GOA was an area approximately nine feet by nine feet.
20 Within the GOA, I observe a length of conductor line that was on the ground, in the
21 burnt vegetation, and its western end was still connected to the western most power
22 pole. The same power pole was the terminus for the Pacific Gas & Electric (PG&E)
23 maintained power line that, based upon my training and experience, appeared to have
24 been a 2 conductor, 12 Kv distribution line. There was a pole-mounted transformer on
25 the same pole and from that location a service drop extended to the northwest to the
26 residence at 3401 Cherokee Road.

27
28 I walked to the residence at 3401 Cherokee Road and interviewed the resident, [REDACTED]

1 [REDACTED] [REDACTED] told me the following in summary: [REDACTED] told me he was
2 home with his wife the night prior, October 8. [REDACTED] told me he had walked out of
3 his front door and smelled smoke and then he saw a glow in the trees behind his
4 house. [REDACTED] also told me it had been very windy around his house that evening
5 and he and his wife had noted the trees were blowing back and forth quite a bit.
6 [REDACTED] told me he went back inside and called 911 and when he returned outside
7 he saw the hillside on fire and he watched the fire run up hill (in the area that I had
8 determined the GOA). [REDACTED] told me he guessed it took about fifteen minutes for
9 the first fire engine to arrive at his house. [REDACTED] also told me he remembered
10 Pacific Gas & Electric (PG&E) contractors had been on his driveway trimming branches
11 from around the power line a few months earlier. [REDACTED] told me he had one prior
12 vegetation fire on his property, earlier in the year, when a tree branch fell on the
13 powerlines, down by the roadway of Cherokee Road.

14
15 END OF STATEMENT

16
17 I conducted a record check for a prior vegetation fire at 3401 Cherokee Road and
18 identified an event on October 14, 2016 (16CABTU015819) that was closed out as a
19 tree into an electrical line, with no fire, and PG&E was requested to mitigate the hazard.

20
21 I also confirmed that [REDACTED] was likely the first 911 caller to report the Cherokee
22 Fire to a California Highway Patrol (CHP) dispatch center but the call was dropped
23 because of a bad connection, but not before his address was relayed to the dispatcher.

24
25 Fire crews had already cut fire line around and above the GOA, I had identified, and
26 they had stacked additional brush branches into the GOA, during the initial fire
27 suppression efforts and before my arrival at the incident. Most of the branches that I
28 observed stacked in the GOA were burned and I was unable to identify independent

1 burn marks that I would expect to see from an elevated branch that came into contact
2 with energized conductors. Within the GOA, I was unable to identify any items of non-
3 natural items other than an old soda can which was partially rusted and had been shot
4 several times, and was located on the northeastern edge of the GOA. Within the GOA,
5 I was unable to further identify the Specific Origin Area (SOA) due to suppression
6 efforts prior to my arrival.

7
8 I spoke with PG&E lineman [REDACTED], who he told me that he had cut and
9 collected the overhead conductor lines, at the location I determined to be the GOA, the
10 night prior. I asked [REDACTED] if I could examine the collected lines and he told me he
11 had already given them to his supervisor and they were no longer in his possession.
12 [REDACTED] attempted to retrieve the last section of downed conductor line, which was still
13 draped near the west side of the GOA, and I advised him I would be securing the
14 conductor line myself as evidence and he left it on the ground after coiling it.

15
16 **Fire Cause Determination**

17 **Inclusion:**

18
19 **Electrical Power**

20 Electrical power caused fires require the presence of electrical energy such as
21 powerlines, electrical fences or generators. This equipment is readily identified at or
22 near the origin of the fire and if so located must be considered as a potential ignition
23 source if not eliminated.

24 **Cherokee Fire:**

25 A thorough examination of the GOA of the fire was conducted. Electrical conductor
26 lines were found broken and downed in proximity to the fire origin. Two large live oak
27 branches were observed to have failed and were lying in the area of the GOA. From
28 ground level, I estimated the clearance of the conductor lines from the intact branches

1 remaining to the normal location of the span of the conductors to be between five to ten
2 feet and compliant with the Public Resource Code 4293 requirement of four feet of
3 clearance. I observed burn marks on a single section of downed conductor line that did
4 not correspond to the adjacent burnt surface fuels. This indicated to me that it had
5 contacted overhead branches while it was still intact, grounded itself, and provided a
6 burning ignition source overhead. This determination is supported by witness
7 statements of [REDACTED] seeing a glow in the trees first, before losing power and
8 discovering the hillside on fire. Electrical power is included as a factor for the Cherokee
9 Fire.

10
11 I requested a CAL FIRE Forester to examine the tree involved. Division Chief Dave
12 Derby, CAL FIRE Forester II, responded to the incident and examined the tree (See
13 Le71 Supplemental Report by Derby) and determined that the overall tree was healthy
14 and the branches involved were healthy and had no outward signs of disease or decay.

15
16 Conclusion:

17 Based upon my training and experience, I ruled out all fire cause classes except for
18 Electrical, therefore the cause of the Cherokee Fire is considered the result of multiple
19 tree branch failures, from an outwardly appearing healthy tree, that contacted
20 energized powerlines and ignited aerial fuels and then subsequently ignited the ground
21 vegetation.

22
23 Origin Location: N 39° 37.462 X W 121° 32.256

24 Elevation: 1458' Aspect: North East aspect.

25 Weather: Openshaw RAWS site @ 9:00 PM 10-8-2017

26 Temp: 71°, Relative Humidity: 9%, Wind speed: 3 MPH, G to 22 MPH N

27 Peak wind gusts from the wind event were recorded at the Openshaw RAWS October
28 8, 2017 at 29 MPH and were recorded at several hour intervals, but mainly through the

1 periods of 9:00 AM to 11:00 PM.

2

3 END OF REPORT

4

5

6

7

8

9

10

11

12

13

14

15

16

17

18

19

20

21

22

23

24

25

26

27

10 - ATTACHMENTS:

- a. FC-34 Dispatch Report for 17CABTU015933, Cherokee Fire
- b. Photo Log
- c. Google Earth aerial view of fire origin location (pre-fire)
- d. Cherokee Fire origin sketch
- e. Cherokee Fire Damage Assessment Map
- f. Google Earth aerial view with final fire perimeter overlaid
- g. Le-71 Supplemental Report from David Darby, CAL FIRE Forester
- h. Damage Assessment structures spreadsheet
- i. Damage Assessment parcel spreadsheet
- j. California Public Utilities Commission (CPUC) emailed notification of an "Electrical Safety Incident" by PG&E, dated October 10, 2017
- k. FC-34 Dispatch Report for 16CABTU015814, October 14, 2016, Hazardous Condition, possible powerlines down incident
- l. California All Incident Reporting System (CAIRS) report for 16CABTU015814
- m. FC-34 Dispatch Report for 16CABTU015819, October 14, 2016, Hazardous Condition, possible powerlines down incident
- n. California All Incident Reporting System (CAIRS) report for 16CABTU015819

ATTACHMENT a.

**CAL
FIRE****Interagency Report of Incident and Dispatch Action**

Incident Number: 17-CABTU 015933

Incident Name: CHEROKEE

Event Number: 17018408

Detail Report-All Segment**Incident Location**

Incident Status: ONS

Location: 3401 CHEROKEE RD , CHEROKEE

Apartment:

Lo Cross: 1 BLK DUTZEL LN

Hi Cross: 1 BLK ZONALEA LN

City: CHEROKEE

County: BUTTE

Map Page: 6234

Loc Com:

Latitude: 39.623735

Agency: CABTU

Dispatch Zone: BRUSH

Longitude: -121.528325

Jurisdiction: CABTU

Battalion: 6

Legal: 04_T20N_R04E_M

DPA Agency: CABTU

Resp. Area: E12F

UTM: 10 626311 4387031

Atom: E12F

Legal 04_T20N_R04E_M

County

BUTTE4

CountySupDist

1A

0

Reporting Party Information

Caller Name:

Caller Phone:

Caller Loc: 3401 CHEROKEE RD

Call Source: 911

Incident Type/Response Information

Final Incident Type: VEGETATION (FIRE)

Initial Incident Type: VEGETATION (FIRE)

Dispatch Level: H

Response Plan: BT21

Response Level: 1

Incident Date/Time Summary

Incident Call Rec.: 10/08/2017 21:09:43

Incident Keystroke: 10/08/2017 21:09:43

Personnel ID

CAD Workstation

Incident Entry: 10/08/2017 21:11:10

HALLH

BTUCAD04

Incident Dispatch: 10/08/2017 21:13:57

EKDAM

BTUCAD03

Incident Closed:

Fire Information

Status:

Contained:

Controlled:

Fire Report Person:

BREAW, KYLE

Total Acres Burned : 8417

Investigation Report Person:

Time Summary:

WAI

DSP

ACK

ENR

ONS

21:11:10

21:13:57

21:18:43

21:18:45

21:31:03

**CAL
FIRE****Interagency Report of Incident and Dispatch Action**

Incident Number: 17-CABTU 015933

Incident Name: CHEROKEE

Event Number: 17018408

Detail Report-All Segment**Unit Status Details****AA500**

DSP	ENR	ONS	AIQ
08:11:36	08:39:01	08:44:32	12:19:32

AACIC1

DSP	AIQ
21:13:56	21:14:09

AGC25

DSP	AIQ
21:13:57	21:13:58

AT95

DSP	AIQ
21:13:57	21:14:09

ATCIC1

DSP	AIQ
21:13:57	21:14:09

ATP1

DSP	DSP	REQ	REQ	ASN	AOR	ENR
23:46:49	21:13:56	23:46:49	21:13:56	23:48:33	21:14:18	23:48:39

ONS
04:42:58

ATP2

DSP	REQ	ASN	ENR	ONS
23:46:49	23:46:49	23:48:34	23:48:40	04:42:58

B2108

DSP	ONS	AIQ
07:45:10	07:45:10	07:17:00

B2109

DSP	AIQ
21:13:57	21:16:50

B2114

DSP	ONS	AIQ
21:53:41	21:53:41	18:55:43

B2116

DSP	ENR	ONS	AIQ
22:16:19	22:16:19	22:58:17	16:48:34

B2117

DSP	ACK	ENR	IAO	ONS	AIQ
21:16:43	21:19:50	21:19:54	21:51:36	21:53:28	02:32:47

B2119

DSP	ONS
07:47:17	07:47:17

BFC1

DSP	DSP	ACK	AIQ	ENR	ONS
21:20:20	21:13:56	21:20:23	21:17:25	21:20:24	21:46:33

BFC2

DSP	ENR	ONS
21:46:22	21:46:22	23:08:30

**CAL
FIRE****Interagency Report of Incident and Dispatch Action**

Incident Number: 17-CABTU 015933

Incident Name: CHEROKEE

Event Number: 17018408

Detail Report-All Segment**BUT-DOZ1**

DSP	ONS	AIQ
11:28:13	11:28:13	16:26:50

BUTMED01

DSP	ENR	ENR	ONS	AIQ
00:20:31	00:20:31	01:51:09	01:51:14	21:10:44

CHI-E15

DSP	AIQ
21:13:56	21:15:32

CO25

DSP	AIQ
21:13:57	21:13:58

CO67

DSP	AIQ
21:13:56	21:13:58

COPVNA1

DSP	AIQ
21:13:57	21:14:09

D2104

DSP	ENR	ONS	AV
21:48:22	21:48:22	23:08:30	01:38:09

E2161

DSP	ACK	ENR	ONS
21:13:55	21:18:43	21:18:45	21:46:09

E2163

DSP	ENR	ONS	AIQ
21:38:50	21:42:48	22:33:13	20:05:32

E2164

DSP	ENR	ONS
21:38:51	21:42:55	22:33:54

E2165

DSP	ENR	AV
21:33:11	21:33:11	22:03:21

E2166

DSP	ENR	ONS
21:38:51	21:43:10	22:33:13

E2170

DSP	ENR	ONS
21:38:51	21:43:32	22:58:24

E2180

DSP	ACK	ENR	ONS
21:13:56	21:18:50	21:18:52	21:42:24

E2182

DSP	DSP	ONS	ENR	ONS	AIQ
11:28:05	21:38:51	11:28:05	21:43:24	22:19:05	11:24:51

E2184

DSP	ENR	ONS
21:38:51	21:43:01	22:37:18

**CAL
FIRE****Interagency Report of Incident and Dispatch Action**

Incident Number: 17-CABTU 015933

Incident Name: CHEROKEE

Event Number: 17018408

Detail Report-All Segment**E2186**

DSP	DSP	ENR	ENR	AV	ONS
22:01:57	21:52:06	22:01:57	21:52:06	21:52:29	22:58:24

E2251

DSP	REQ	ASN	ENR	ONS
23:45:04	23:45:04	23:47:55	23:48:05	01:43:29

E2252

DSP	REQ	ASN	ENR	ONS
23:45:15	23:45:15	23:47:55	23:48:05	01:43:29

E2261

DSP	REQ	ASN	ENR	ONS
23:46:02	23:46:02	23:47:59	23:48:06	01:43:29

E2262

DSP	REQ	ASN	ENR	ONS
23:45:37	23:45:37	23:47:56	23:48:07	01:43:29

E2273

DSP	REQ	ASN	ENR	ONS
23:45:48	23:45:48	23:47:58	23:48:07	00:03:12

E2354

DSP	REQ	ASN	ENR	ONS
22:43:36	22:43:36	22:43:42	22:51:48	22:51:57

E2356

DSP	REQ	ASN	ENR	ONS
22:43:28	22:43:28	22:43:34	22:51:47	22:52:18

E2366

DSP	REQ	ASN	ENR	ONS
22:43:16	22:43:16	22:43:21	22:51:47	22:52:18

E2386

DSP	REQ	ASN	ENR	ONS
22:43:05	22:43:05	22:43:12	22:51:48	00:48:21

E2396

DSP	REQ	ASN	ENR	ONS
22:42:53	22:42:53	22:43:00	22:51:46	00:48:21

E55

DSP	ENR	ONS	AIQ
21:39:09	21:39:09	22:10:50	15:29:39

E63

DSP	ACK	ENR	ONS	AIQ
21:13:56	21:18:58	21:19:01	21:44:03	15:23:10

E67

DSP	ONS
21:13:56	22:47:41

E71

DSP	ACK	ENR	ONS	AIQ
21:13:56	21:19:15	21:19:18	21:55:56	15:38:30

E72

DSP	ACK	ENR	ONS	AIQ
21:13:56	21:19:08	21:19:10	22:08:53	18:51:33

**CAL
FIRE****Interagency Report of Incident and Dispatch Action**Incident Number: **17-CABTU 015933**Incident Name: **CHEROKEE**Event Number: **17018408****Detail Report-All Segment****E972**

DSP	ENR	ONS	RTQ	AIQ
21:39:01	21:39:01	22:12:53	06:59:20	07:10:14

ISH4

DSP	REQ	ASN	ENR	ONS	AIQ
22:09:33	22:09:33	22:19:53	22:20:08	04:42:58	10:09:36

P2121

DSP	ONS	AIQ
12:24:35	12:24:35	16:33:41

P2123

DSP	ONS	ENR	ONS	AIQ
23:31:21	23:31:21	08:39:01	14:11:54	15:32:11

P2125

DSP	ENR	ONS
21:40:26	21:40:26	22:05:29

PIOADVSE

DSP	AIQ
21:13:57	21:13:58

PRVADVSE

DSP	AIQ
21:13:57	21:13:58

S2110

DSP	ONS
00:45:28	00:45:28

SCK3

DSP	REQ	ENR	ONS	AIQ
21:56:08	21:56:08	22:44:51	22:44:55	09:38:25

STAT25

DSP	AIQ
21:13:57	21:13:58

T2107

DSP	ENR	ONS	AIQ
22:14:55	22:14:55	22:58:19	10:20:11

TRP2140

DSP	ACK	ENR	ONS	AIQ
21:13:56	21:19:34	21:19:36	21:48:13	17:15:19

TRP2142

DSP	ACK	ENR	ONS	RTQ	AIQ
21:13:56	21:19:42	21:19:44	21:48:13	18:44:13	20:33:36

TRP2342

DSP	ENR	ONS	AIQ
23:46:18	23:46:18	01:43:38	17:05:31

TRP2346

DSP	ENR	ONS	AIQ
21:47:39	21:47:39	22:47:41	16:16:35

TRP2540

DSP	ENR	ONS	AIQ
22:57:32	22:57:32	01:43:38	17:14:57

**CAL
FIRE****Interagency Report of Incident and Dispatch Action**

Incident Number: 17-CABTU 015933

Incident Name: CHEROKEE

Event Number: 17018408

Detail Report-All Segment**TRP2542**

DSP	ENR	ONS	AIQ
22:41:29	22:41:29	23:43:17	13:47:14

TRP2544

DSP	REQ	ENR	ONS	AIQ
21:52:55	21:52:55	00:51:33	01:43:29	11:05:52

U2142

DSP	ENR	ONS	AIQ
21:41:00	21:41:00	21:54:07	07:53:18

U2163

DSP	ONS
09:26:54	09:26:54

U42

DSP	ENR	ONS	RTQ	AIQ
23:55:42	23:55:42	03:22:23	09:38:25	18:20:27

U73

DSP	ENR	AV
00:17:13	00:17:13	02:13:08

U81

DSP	ONS	AIQ
11:28:35	11:28:35	18:36:21

UT-S2110

DSP	ONS
00:45:29	00:45:29

WT25

DSP	ENR	ONS	AV
21:43:51	21:43:51	22:03:32	21:22:11

WT37

DSP	ACK	ENR	ONS	AIQ
21:13:57	21:25:44	21:25:48	21:42:33	19:34:50

WT45

DSP	ENR	ONS
21:45:41	21:45:41	22:09:01

WT64

DSP	ENR	ONS
22:00:34	22:00:34	22:58:07

WT67

DSP	ACK	ENR	ONS
21:13:56	21:19:24	21:19:26	21:31:03

**CAL
FIRE****Interagency Report of Incident and Dispatch Action**

Incident Number: 17-CABTU 015933

Incident Name: CHEROKEE

Event Number: 17018408

Detail Report-All Segment**Incident Remarks:**

10/08/2017	21:11:10	POWER LINES ARE DOWN, GO THROUGHT IS GREY GATE GO BACK 3/4 MILES	HALLH
10/08/2017	21:51:06	40- 50 ACESS DUE TO PLINES LOOKING	HALLH
10/08/2017	21:53:10	IC B2117 STG 3401,	HALLH
10/08/2017	21:57:35	DIFF ACESS	HALLH
10/08/2017	22:10:18	NEED DOZER 60/70 10 ENG WEST SIDE COAL CYN ONE STRUCTRUE	
		STG CHER WILDFLOWER	HALLH
10/08/2017	22:12:32	STG CHER / WEST OREGON CULCH ON THE TOP WILD FLOWER VIEWING	HALLH
10/08/2017	22:18:59	2637 CHEROKEE TREE BLOCKING THE ROAD	HALLH
10/08/2017	22:23:06	3029 CHEROKEE	HALLH
10/08/2017	22:26:43	RED TAPE RED WEST SAND MINE. 600 ACRES 40 -50 MPH SWTICHING WINDS	HALLH
		STRUCTURE TRATH	
10/08/2017	22:36:57	LOWE OREGON GLUCH TO HWY 70 CHP ENR	HALLH
10/08/2017	22:48:24	D2104 WILL BE CALLING WITH	DECLB
10/08/2017	22:57:52	1 DIV	DECLB
10/08/2017	23:04:40	CHP HWY NEAR COAL CYN CABLE HILLS	DECLB
10/08/2017	23:31:01	COAL CYN , & TABLE MT RANCH WARNING EVACATION	HALLH
10/08/2017	23:46:00	SHUT DOWN THE RAIL ROAD	HALLH
10/09/2017	0:07:35	COAL CYN HAS STRUCTRUE INVOLED	HALLH
10/09/2017	0:09:29	NEED PGE TO SHUT THE POWER DOWN ON COAL CYN & TABLE MNT	HALLH
10/09/2017	0:11:52	HWY 70 / TABLE MNT OVER CROSS FIRE HAS JUMPED HWY 70	HALLH
10/09/2017	0:13:15	800 PLUS ACRA	HALLH
10/09/2017	0:16:56	HWY 70 SLOW TRAFFIC START 149 TO COT	HALLH
10/09/2017	0:27:06	NEED MORE PGE REPS TB MT	HALLH
10/09/2017	0:35:29	BUMMPING COTTON WOOD.	HALLH
10/09/2017	0:37:58	EVAC WARNING NELSON AVE FROM FIRE NEAR COTTON WOD SUB STATION.	HALLH
		START AT THE GRAVEL TO WILBUR RD	
10/09/2017	0:56:16	DWR THERMOLIT POWER HOUSE	HALLH
10/09/2017	1:08:12	MOVING ICP TO FORBAY	HALLH
10/09/2017	2:32:25	B2116 IC	HALLH
10/09/2017	2:48:13	HAVE TO BACK OUT TO THE HAUL ROAD TO MAKE A STAND	HALLH
10/09/2017	3:18:11	10000 FT OF HOSE, 39 35.809 121 33.059 WITH APPLIANCE. 1 1/2. WITH	HALLH
		LATERAL.	
10/09/2017	3:40:25	10000 1 1/2, 5000 1 INCH 3401 CHEROKEE DELIVER	HALLH
10/09/2017	4:49:31	2540 HAS FIRE IN THE ENG COMPARTMENT FLAG CRK COLA CYN RD	HALLH
10/09/2017	4:58:09	1/2 WAY THROUGHT FIREING, SOME EMBER CAST	HALLH
10/13/2017	19:55:29	SMALL FLAR UP IN THE BURN CAN HANDEL	HALLH

**CAL
FIRE****Interagency Report of Incident and Dispatch Action**

Incident Number: 17-CABTU 015933

Incident Name: CHEROKEE

Event Number: 17018408

Detail Report-All Segment

REC	10/08/2017 21:09:43	HALLH	BTUCAD04
FDID: 04035			
LOCVER	10/08/2017 21:09:46	HALLH	BTUCAD04
ENTRY	10/08/2017 21:11:10	HALLH	BTUCAD04
FDID: 04035			
EXPIRE	10/08/2017 21:11:41		
Pending event expired after 30 SEC			
SUGG	10/08/2017 21:12:47		
Base plan for CABTU to FWL is BT21, however, used SRP: SrpId:49431, Resp: 5J21, Level: 1, Plan:			
AVRRSUGG	10/08/2017 21:12:52	BURKJ	BTUCAD03
Primary: E2161 .![ENG3]16:54 E2180 .![ENG3]20:34 E63 .?![ENG2]24:24 CHI-E15 %![ENG3]26:15 E72 . [ENG2]29:08 E71 .[ENG2]31:52 CO67 X[VOL]2:32 E67 [ENG2]2:32 WT67 X[W/T1]2:32 TRP2140 ![DOZ2]22:06 TRP2142 [DOZ2]33:41 BFC1 .![CRW1]35:14 ATP1 .E[CRW1]95:01 AACIC1 [A/A]21.27 AT95 [A/T3]21.27 ATCIC1 [A/T3]21.27 COPVNA1 [HEL2]33.85 PRVADVSE [OTH]20:39 PIOADVSE [OTH]20:39 STAT25 [OTH]15:10 CO25 X[VOL]15:10 AGC25 [OTH]15:10 WT37 X[W/T1]15:11			
SUGDEF	10/08/2017 21:12:52	BURKJ	BTUCAD03
1 CoverBC - B2116 1 (G) T:PRVDO 1 (G) T:SFTYDO 2 (G) T:ENGV 1 (G) T:SFTYDO or T:SFT			
AVRRSUGG	10/08/2017 21:12:53	BURKJ	BTUCAD03
Alternates: ORO-TRK1 .X[QNT1]24:01 ORO-E1 .PX[ENG2]25:01 ORO-E2 .P[ENG2]25:01 ORO-E5 .P[ENG2]25:01 EMD-E4 .PX[ENG2]27:22 EMD-E36 .PX[ENG3]27:22 CHI-E4 .X[ENG2]27:23 E8332 X[ENG3]27:23 CHI-TRK1 . [QNT1]29:36 CHI-E2 .X[ENG2]30:16 CHI-E5 .X[ENG2]31:46 E41 .![ENG2]33:41 E73 .[ENG2]35:18 TRK74 . [QNT1]37:23 E74 .[ENG2]37:23			
AVRRSUGG	10/08/2017 21:12:53	BURKJ	BTUCAD03
Nearby: AA210 U[A/A]21.27 AA500 [A/A]21.27 AA503 U[A/A]21.27 AT93 U[A/T3]21.27 COP205 .UE[HEL2]33.85 AA140 UE[A/A]102.70 AT85 UE[A/T3]102.70 AT86 UE[A/T3]102.70 E2176 [ENG3]16:54 P2125 [PRV]20:34 E1478 .UE[ENG3]20:34 E2181 ?[ENG3]20:34 E964 ?U[ENG2]20:34 E1451 .UE[ENG3]20:34 E1475 .UE[ENG3]20:34 E1477 .UE[ENG3]20:34 E2274 .UE[ENG3]20:34 TRP1449 .UE[DOZ2]20:34 E87 ?U[ENG3]21:15 E2167 .[ENG3]22:06 E2181 [ENG3]22:06 E33 .[ENG2]22:06 BFC2 .[CRW1]22:06 E2185 ?[ENG3]23:53 E64 ?[ENG2]23:53			
SUGG	10/08/2017 21:13:26		
Base plan for CABTU to FWL is BT21, however, used SRP: SrpId:49431, Resp: 5J21, Level: 1, Plan:			
AVRRSUGG	10/08/2017 21:13:29	BURKJ	BTUCAD03
Primary: E2161 .![ENG3]16:54 E2180 .![ENG3]20:34 E63 .?![ENG2]24:24 CHI-E15 %![ENG3]26:15 E72 . [ENG2]29:08 E71 .[ENG2]31:52 CO67 X[VOL]2:32 E67 [ENG2]2:32 WT67 X[W/T1]2:32 TRP2140 ![DOZ2]22:06 TRP2142 [DOZ2]33:41 BFC1 .![CRW1]35:14 ATP1 .E[CRW1]95:01 AACIC1 [A/A]21.27 AT95 [A/T3]21.27 ATCIC1 [A/T3]21.27 COPVNA1 [HEL2]33.85 PRVADVSE [OTH]20:39 PIOADVSE [OTH]20:39 STAT25 [OTH]15:10 CO25 X[VOL]15:10 AGC25 [OTH]15:10 WT37 X[W/T1]15:11			
SUGDEF	10/08/2017 21:13:29	BURKJ	BTUCAD03
1 CoverBC - B2116 1 (G) T:PRVDO 1 (G) T:SFTYDO 2 (G) T:ENGV 1 (G) T:SFTYDO or T:SFT			
AVRRSUGG	10/08/2017 21:13:31	BURKJ	BTUCAD03
Nearby: AA210 U[A/A]21.27 AA500 [A/A]21.27 AA503 U[A/A]21.27 AT93 U[A/T3]21.27 COP205 .UE[HEL2]33.85 AA140 UE[A/A]102.70 AT85 UE[A/T3]102.70 AT86 UE[A/T3]102.70 E2176 [ENG3]16:54 P2125 [PRV]20:34 E1478 .UE[ENG3]20:34 E2181 ?[ENG3]20:34 E964 ?U[ENG2]20:34 E1451 .UE[ENG3]20:34 E1475 .UE[ENG3]20:34 E1477 .UE[ENG3]20:34 E2274 .UE[ENG3]20:34 TRP1449 .UE[DOZ2]20:34 E87 ?U[ENG3]21:15 E2167 .[ENG3]22:06 E2181 [ENG3]22:06 E33 .[ENG2]22:06 BFC2 .[CRW1]22:06 E2185 ?[ENG3]23:53 E64 ?[ENG2]23:53			
AVRRSUGG	10/08/2017 21:13:31	BURKJ	BTUCAD03
Alternates: ORO-TRK1 .X[QNT1]24:01 ORO-E1 .PX[ENG2]25:01 ORO-E2 .P[ENG2]25:01 ORO-E5 .P[ENG2]25:01 EMD-E4 .PX[ENG2]27:22 EMD-E36 .PX[ENG3]27:22 CHI-E4 .X[ENG2]27:23 E8332 X[ENG3]27:23 CHI-TRK1 . [QNT1]29:36 CHI-E2 .X[ENG2]30:16 CHI-E5 .X[ENG2]31:46 E41 .![ENG2]33:41 E73 .[ENG2]35:18 TRK74 . [QNT1]37:23 E74 .[ENG2]37:23			
SUGG	10/08/2017 21:13:39		
Base plan for CABTU to FWL is BT21, however, used SRP: SrpId:49431, Resp: 5J21, Level: 1, Plan:			
AVRRSUGG	10/08/2017 21:13:41	GADDJ	BTUCAD02

**CAL
FIRE****Interagency Report of Incident and Dispatch Action**

Incident Number: 17-CABTU 015933

Incident Name: CHEROKEE

Event Number: 17018408

Detail Report-All Segment

Primary: E2161 .![ENG3]16:54 E2180 .![ENG3]20:34 E63 .?![ENG2]24:24 CHI-E15 %![ENG3]26:15 E72 .
[ENG2]29:08 E71 .[ENG2]31:52 CO67 X[VOL]2:32 E67 [ENG2]2:32 WT67 X[W/T1]2:32 TRP2140 ![DOZ2]22:06
TRP2142 [DOZ2]33:41 BFC1 .![CRW1]35:14 ATP1 .E[CRW1]95:01 AACIC1 [A/A]21.27 AT95 [A/T3]21.27 ATCIC1
[A/T3]21.27 COPVNA1 [HEL2]33.85 PRVADVSE [OTH]20:39 PIOADVSE [OTH]20:39 STAT25 [OTH]15:10 CO25
X[VOL]15:10 AGC25 [OTH]15:10 WT37 X[W/T1]15:11

SUGDEF 10/08/2017 21:13:41 GADDJ BTUCAD02
1 CoverBC - B2116 1 (G) T:PRVDO 1 (G) T:SFTYDO 2 (G) T:ENGV 1 (G) T:SFTYDO or T:SFT

AVRRSUGG 10/08/2017 21:13:43 GADDJ BTUCAD02

Nearby: AA210 U[A/A]21.27 AA500 [A/A]21.27 AA503 U[A/A]21.27 AT93 U[A/T3]21.27 COP205 .UE[HEL2]33.85
AA140 UE[A/A]102.70 AT85 UE[A/T3]102.70 AT86 UE[A/T3]102.70 E2176 [ENG3]16:54 P2125 [PRV]20:34 E1478
.UE[ENG3]20:34 E2181 ?[ENG3]20:34 E964 ?U[ENG2]20:34 E1451 .UE[ENG3]20:34 E1475 .UE[ENG3]20:34 E1477
.UE[ENG3]20:34 E2274 .UE[ENG3]20:34 TRP1449 .UE[DOZ2]20:34 E87 ?U[ENG3]21:15 E2167 .[ENG3]22:06 E2181
[ENG3]22:06 E33 .[ENG2]22:06 BFC2 .[CRW1]22:06 E2185 ?[ENG3]23:53 E64 ?[ENG2]23:53

AVRRSUGG 10/08/2017 21:13:43 GADDJ BTUCAD02

Alternates: ORO-TRK1 .X[QNT1]24:01 ORO-E1 .PX[ENG2]25:01 ORO-E2 .P[ENG2]25:01 ORO-E5 .P[ENG2]25:01
EMD-E4 .PX[ENG2]27:22 EMD-E36 .PX[ENG3]27:22 CHI-E4 .X[ENG2]27:23 E8332 X[ENG3]27:23 CHI-TRK1 .
[QNT1]29:36 CHI-E2 .X[ENG2]30:16 CHI-E5 .X[ENG2]31:46 E41 .![ENG2]33:41 E73 .[ENG2]35:18 TRK74 .
[QNT1]37:23 E74 .[ENG2]37:23

DSP 10/08/2017 21:13:54 BURKJ BTUCAD03
<none> --> CHEROKEE RD CHEROKEE

FREQA 10/08/2017 21:13:54 BURKJ BTUCAD03

Command:BTU LOCAL:11 Primary Tactical:VFIRE23 Alternate Tactical:TAC 12:16 Air to Air:AIR TAC 5
to Ground:AIR TO GRD CDF 1:16 Victor:VICTOR 124.775

INCN 10/08/2017 21:13:57 BURKJ BTUCAD03

Site Number \$CABTU015933 Created

DSP 10/08/2017 21:13:57 BURKJ BTUCAD03

E2161 (ENG3) E2180 (ENG3) E63 (ENG2) CHI-E15 (ENG3) E72 (ENG2) E71 (ENG2) CO67 (VOL) E67 (ENG2) WT67
(W/T1) TRP2140 (DOZ2) TRP2142 (DOZ2) BFC1 (CRW1) ATP1 (CRW1) AACIC1 (A/A) AT95 (A/T3) ATCIC1 (A/T3)
COPVNA1 (HEL2) PRVADVSE (OTH) PIOADVSE (OTH) STAT25 (OTH) CO25 (VOL) AGC25 (OTH) WT37 (W/T1) B2109
(BAT) JURISDICTION NUMBER \$CABTU015933

AIQ 10/08/2017 21:13:58 BURKJ BTUCAD03

CO67 CO25 PRVADVSE PIOADVSE STAT25 AGC25

AID_REQ 10/08/2017 21:13:59 BURKJ BTUCAD03

Auto-Aid request for ATP1 (LMU-ATP1) sent to TGU

AIQ 10/08/2017 21:14:09 BURKJ BTUCAD03

AACIC1 AT95 ATCIC1 COPVNA1

CLEAR 10/08/2017 21:14:18 BURKJ BTUCAD03

ATP1 NOTAKE

STATUSX 10/08/2017 21:14:42

Unit B2109 Status timer expired after 45 SEC

STATUSX 10/08/2017 21:14:43

Unit TRP2142 Status timer expired after 45 SEC

STATUSX 10/08/2017 21:14:43

Unit CHI-E15 Status timer expired after 45 SEC

STATUSX 10/08/2017 21:14:43

Unit E2161 Status timer expired after 45 SEC

STATUSX 10/08/2017 21:14:43

Unit WT67 Status timer expired after 45 SEC

STATUSX 10/08/2017 21:14:43

Unit WT37 Status timer expired after 45 SEC

STATUSX 10/08/2017 21:14:43

Unit BFC1 Status timer expired after 45 SEC

STATUSX 10/08/2017 21:14:43

Unit TRP2140 Status timer expired after 45 SEC

STATUSX 10/08/2017 21:14:43

Unit E72 Status timer expired after 45 SEC

**CAL
FIRE****Interagency Report of Incident and Dispatch Action**

Incident Number: 17-CABTU 015933

Incident Name: CHEROKEE

Event Number: 17018408

Detail Report-All Segment

STATUSX	10/08/2017 21:14:43		
Unit E71 Status timer expired after 45 SEC			
STATUSX	10/08/2017 21:14:43		
Unit E67 Status timer expired after 45 SEC			
STATUSX	10/08/2017 21:14:43		
Unit E63 Status timer expired after 45 SEC			
STATUSX	10/08/2017 21:14:43		
Unit E2180 Status timer expired after 45 SEC			
CIN	10/08/2017 21:15:08	GADDJ	BTUCAD02
CHEROKEE RD CHEROKEE --> CHEROKEE			
INCCMT	10/08/2017 21:15:16	GADDJ	BTUCAD02
VFIRE23			
AIQ	10/08/2017 21:15:32	GADDJ	BTUCAD02
CHI-E15			
FREQA	10/08/2017 21:16:43	GADDJ	BTUCAD02
Command:BTU LOCAL:11 Primary Tactical:VFIRE23 Alternate Tactical:TAC 12:16 Air to Air:AIR TAC 5 i to Ground:AIR TO GRD CDF 1:16 Victor:VICTOR 124.775			
DSP	10/08/2017 21:16:43	GADDJ	BTUCAD02
B2117 (BAT)			
AIQ	10/08/2017 21:16:50	GADDJ	BTUCAD02
B2109			
AIQ	10/08/2017 21:17:25	GADDJ	BTUCAD02
BFC1			
STATUSX	10/08/2017 21:17:33		
Unit B2117 Status timer expired after 45 SEC			
ACK	10/08/2017 21:18:43	BURKJ	BTUCAD03
E2161			
ENR	10/08/2017 21:18:45	BURKJ	BTUCAD03
E2161			
ACK	10/08/2017 21:18:50	BURKJ	BTUCAD03
E2180			
ENR	10/08/2017 21:18:52	BURKJ	BTUCAD03
E2180			
ACK	10/08/2017 21:18:58	BURKJ	BTUCAD03
E63			
ENR	10/08/2017 21:19:01	BURKJ	BTUCAD03
E63			
ACK	10/08/2017 21:19:08	BURKJ	BTUCAD03
E72			
ENR	10/08/2017 21:19:10	BURKJ	BTUCAD03
E72			
ACK	10/08/2017 21:19:15	BURKJ	BTUCAD03
E71			
ENR	10/08/2017 21:19:18	BURKJ	BTUCAD03
E71			
ACK	10/08/2017 21:19:24	BURKJ	BTUCAD03
WT67			
ENR	10/08/2017 21:19:26	BURKJ	BTUCAD03
WT67			
ACK	10/08/2017 21:19:34	BURKJ	BTUCAD03
TRP2140			
ENR	10/08/2017 21:19:36	BURKJ	BTUCAD03
TRP2140			
ACK	10/08/2017 21:19:42	BURKJ	BTUCAD03
TRP2142			
ENR	10/08/2017 21:19:44	BURKJ	BTUCAD03
TRP2142			

**CAL
FIRE****Interagency Report of Incident and Dispatch Action**

Incident Number: 17-CABTU 015933

Incident Name: CHEROKEE

Event Number: 17018408

Detail Report-All Segment

ACK	10/08/2017 21:19:50	BURKJ	BTUCAD03
B2117			
ENR	10/08/2017 21:19:54	BURKJ	BTUCAD03
B2117			
FREQA	10/08/2017 21:20:19	BURKJ	BTUCAD03
Command:BTU LOCAL:11 Primary Tactical:VFIRE23 Alternate Tactical:TAC 12:16 Air to Air:AIR TAC 5 i to Ground:AIR TO GRD CDF 1:16 Victor:VICTOR 124.775			
DSP	10/08/2017 21:20:20	BURKJ	BTUCAD03
BFC1 (CRW1)			
ACK	10/08/2017 21:20:23	BURKJ	BTUCAD03
BFC1			
ENR	10/08/2017 21:20:24	BURKJ	BTUCAD03
BFC1			
ACK	10/08/2017 21:25:44	BURKJ	BTUCAD03
WT37			
ENR	10/08/2017 21:25:48	BURKJ	BTUCAD03
WT37			
ONS	10/08/2017 21:31:03	BURKJ	BTUCAD03
WT67, 1-1.5 ACRES, HEAVY WINDS, BRUSH, GRASS TREES			
MISC	10/08/2017 21:31:23	BURKJ	BTUCAD03
WT67,TYPE 3 ONLY, REQ 5 ADDL ENG, 2 MORE WT (command: M)			
DE	10/08/2017 21:33:11	BURKJ	BTUCAD03
E2165 (ENG3)			
FREQA	10/08/2017 21:38:50	BURKJ	BTUCAD03
Command:BTU LOCAL:11 Primary Tactical:VFIRE23 Alternate Tactical:TAC 12:16 Air to Air:AIR TAC 5 i to Ground:AIR TO GRD CDF 1:16 Victor:VICTOR 124.775			
DSP	10/08/2017 21:38:51	BURKJ	BTUCAD03
E2163 (ENG3) E2164 (ENG3) E2184 (ENG3) E2166 (ENG3) E2182 (ENG3) E2170 (ENG3)			
DE	10/08/2017 21:39:01	HALLH	BTUCAD04
E972 (ENG2)			
DE	10/08/2017 21:39:09	HALLH	BTUCAD04
E55 (ENG2)			
STATUSX	10/08/2017 21:39:39		
Unit E2164 Status timer expired after 45 SEC			
STATUSX	10/08/2017 21:39:39		
Unit E2163 Status timer expired after 45 SEC			
STATUSX	10/08/2017 21:39:39		
Unit E2170 Status timer expired after 45 SEC			
STATUSX	10/08/2017 21:39:39		
Unit E2166 Status timer expired after 45 SEC			
STATUSX	10/08/2017 21:39:40		
Unit E2184 Status timer expired after 45 SEC			
STATUSX	10/08/2017 21:39:40		
Unit E2182 Status timer expired after 45 SEC			
DE	10/08/2017 21:40:26	HALLH	BTUCAD04
P2125 (PRV)			
ROSRRO	10/08/2017 21:40:27	GADDJ	BTUCAD02
1 resources request(s) for STC placed with CAONCC			
PLCREQ	10/08/2017 21:40:27	GADDJ	BTUCAD02
Req#:TBA. Temporary ID:BTU08.001. Item:STC. Catalog:Engine, Strike Team, Type 3. When Needed:10/08/2017-21:34:54. Agency preference:. Place with:CAONCC. FAA:. ROS notified.			
CAD-CIS	10/08/2017 21:40:38		POLLROSI
Event Identifiers: CAD: BTU, Agc: CABTU, Event #:17018408, Request #:E-0001, CAD temp Id: BTU08.001, Kind/Type needed:, Qual. needed:, Cat descr: , Cat Xlat: NO CAT, Ross Text: , When needed:, Requesti: User Agc:, Req. User:, Fill resource Ros ID: , Ros Name: , Res ETD:, Res ETA:, Cell phone:, Remarks:			
PLCRNUM	10/08/2017 21:40:38	CISWKS	CISWKS
Req#:E-0001 assigned to temporary ID:BTU08.001.			

**CAL
FIRE****Interagency Report of Incident and Dispatch Action**

Incident Number: 17-CABTU 015933

Incident Name: CHEROKEE

Event Number: 17018408

Detail Report-All Segment

DE	10/08/2017 21:41:00	BURKJ	BTUCAD03
U2142 (UTL)			
FREQA	10/08/2017 21:41:00	BURKJ	BTUCAD03
Command:BTU LOCAL:11 Primary Tactical:VFIRE23 Alternate Tactical:TAC 12:16 Air to Air:AIR TAC 5 i to Ground:AIR TO GRD CDF 1:16 Victor:VICTOR 124.775			
STATUSX	10/08/2017 21:41:04		
Unit WT67 Status timer expired after 10 MIN			
ONS	10/08/2017 21:42:24	BURKJ	BTUCAD03
E2180			
FRPNAME	10/08/2017 21:42:24	BURKJ	BTUCAD03
<none> --> BREAW, KYLE			
ONS	10/08/2017 21:42:33	BURKJ	BTUCAD03
WT37			
ENR	10/08/2017 21:42:48	BURKJ	BTUCAD03
E2163			
ENR	10/08/2017 21:42:55	BURKJ	BTUCAD03
E2164			
ENR	10/08/2017 21:43:01	BURKJ	BTUCAD03
E2184			
MISC	10/08/2017 21:43:08	BURKJ	BTUCAD03
B2117,20 ACRES, ACROSS THE FLATS (command: M)			
ENR	10/08/2017 21:43:10	BURKJ	BTUCAD03
E2166			
ENR	10/08/2017 21:43:24	BURKJ	BTUCAD03
E2182			
ENR	10/08/2017 21:43:32	BURKJ	BTUCAD03
E2170			
FREQA	10/08/2017 21:43:51	BURKJ	BTUCAD03
Command:BTU LOCAL:11 Primary Tactical:VFIRE23 Alternate Tactical:TAC 12:16 Air to Air:AIR TAC 5 i to Ground:AIR TO GRD CDF 1:16 Victor:VICTOR 124.775			
DE	10/08/2017 21:43:51	BURKJ	BTUCAD03
WT25 (W/T1)			
ONS	10/08/2017 21:44:03	BURKJ	BTUCAD03
E63			
FREQA	10/08/2017 21:45:41	BURKJ	BTUCAD03
Command:BTU LOCAL:11 Primary Tactical:VFIRE23 Alternate Tactical:TAC 12:16 Air to Air:AIR TAC 5 i to Ground:AIR TO GRD CDF 1:16 Victor:VICTOR 124.775			
DE	10/08/2017 21:45:41	BURKJ	BTUCAD03
WT45 (W/T1)			
ONS	10/08/2017 21:46:09	HALLH	BTUCAD04
E2161			
DE	10/08/2017 21:46:22	BURKJ	BTUCAD03
BFC2 (CRW1)			
ONS	10/08/2017 21:46:33	HALLH	BTUCAD04
BFC1			
DE	10/08/2017 21:47:39	HALLH	BTUCAD04
TRP2346(DOZ2)			
ONS	10/08/2017 21:48:13	HALLH	BTUCAD04
TRP2142			
ONS	10/08/2017 21:48:13	HALLH	BTUCAD04
TRP2140			
FREQA	10/08/2017 21:48:21	HALLH	BTUCAD04
Command:BTU LOCAL:11 Primary Tactical:VFIRE23 Alternate Tactical:TAC 12:16 Air to Air:AIR TAC 5 i to Ground:AIR TO GRD CDF 1:16 Victor:VICTOR 124.775			
DE	10/08/2017 21:48:22	HALLH	BTUCAD04
D2104 (DCH)			

**CAL
FIRE****Interagency Report of Incident and Dispatch Action**

Incident Number: 17-CABTU 015933

Incident Name: CHEROKEE

Event Number: 17018408

Detail Report-All Segment

SUPP	10/08/2017 21:51:06	HALLH	BTUCAD04
IAO	10/08/2017 21:51:36	HALLH	BTUCAD04
B2117			
DE	10/08/2017 21:52:06	BURKJ	BTUCAD03
E2186(ENG3)			
STATUSX	10/08/2017 21:52:26		
Unit E2180 Status timer expired after 10 MIN			
PREMP	10/08/2017 21:52:29	BURKJ	BTUCAD03
E2186			
STATUSX	10/08/2017 21:52:38		
Unit WT37 Status timer expired after 10 MIN			
DE	10/08/2017 21:52:55	BURKJ	BTUCAD03
TRP2544 (DOZ2)			
AID_REQ	10/08/2017 21:52:55	BURKJ	BTUCAD03
Auto-Aid request for TRP2544 (TGU-D2544) sent to TGU			
FREQA	10/08/2017 21:52:55	BURKJ	BTUCAD03
Command:BTU LOCAL:11 Primary Tactical:VFIRE23 Alternate Tactical:TAC 12:16 Air to Air:AIR TAC 5 ; to Ground:AIR TO GRD CDF 1:16 Victor:VICTOR 124.775			
SUPP	10/08/2017 21:53:10	HALLH	BTUCAD04
ONS	10/08/2017 21:53:28	HALLH	BTUCAD04
B2117			
DOS	10/08/2017 21:53:41	HALLH	BTUCAD04
B2114 (BAT)			
FREQA	10/08/2017 21:53:41	HALLH	BTUCAD04
Command:BTU LOCAL:11 Primary Tactical:VFIRE23 Alternate Tactical:TAC 12:16 Air to Air:AIR TAC 5 ; to Ground:AIR TO GRD CDF 1:16 Victor:VICTOR 124.775			
ONS	10/08/2017 21:54:07	HALLH	BTUCAD04
U2142			
STATUSX	10/08/2017 21:54:09		
Unit E63 Status timer expired after 10 MIN			
STATUSX	10/08/2017 21:54:58		
Unit TRP2544 Status timer expired after 2 MIN			
ONS	10/08/2017 21:55:56	HALLH	BTUCAD04
E71			
AID_REQ	10/08/2017 21:56:08	BURKJ	BTUCAD03
Auto-Aid request for SCK3 (TGU-SCK3) sent to TGU			
DSP	10/08/2017 21:56:08	BURKJ	BTUCAD03
SCK3 (CRW1)			
FREQA	10/08/2017 21:56:08	BURKJ	BTUCAD03
Command:BTU LOCAL:11 Primary Tactical:VFIRE23 Alternate Tactical:TAC 12:16 Air to Air:AIR TAC 5 ; to Ground:AIR TO GRD CDF 1:16 Victor:VICTOR 124.775			
STATUSX	10/08/2017 21:56:11		
Unit E2161 Status timer expired after 10 MIN			
STATUSX	10/08/2017 21:56:35		
Unit BFC1 Status timer expired after 10 MIN			
SUPP	10/08/2017 21:57:35	HALLH	BTUCAD04
STATUSX	10/08/2017 21:58:13		
Unit SCK3 Status timer expired after 2 MIN			
STATUSX	10/08/2017 21:58:19		
Unit TRP2142 Status timer expired after 10 MIN			
STATUSX	10/08/2017 21:58:19		
Unit TRP2140 Status timer expired after 10 MIN			
DE	10/08/2017 22:00:34	HALLH	BTUCAD04
WT64 (W/T1)			

**CAL
FIRE****Interagency Report of Incident and Dispatch Action**

Incident Number: 17-CABTU 015933

Incident Name: CHEROKEE

Event Number: 17018408

Detail Report-All Segment

DE	10/08/2017 22:01:57	BURKJ	BTUCAD03
E2186 (ENG3)			
PREMP	10/08/2017 22:03:21	BURKJ	BTUCAD03
E2165			
STATUSX	10/08/2017 22:03:29		
Unit B2117 Status timer expired after 10 MIN			
ONS	10/08/2017 22:03:32	HALLH	BTUCAD04
WT25			
STATUSX	10/08/2017 22:03:47		
Unit B2114 Status timer expired after 10 MIN			
STATUSX	10/08/2017 22:04:11		
Unit U2142 Status timer expired after 10 MIN			
ONS	10/08/2017 22:05:29	HALLH	BTUCAD04
P2125			
STATUSX	10/08/2017 22:05:55		
Unit E71 Status timer expired after 10 MIN			
ONS	10/08/2017 22:08:53	HALLH	BTUCAD04
E72			
ONS	10/08/2017 22:09:01	HALLH	BTUCAD04
WT45			
FREQA	10/08/2017 22:09:33	BURKJ	BTUCAD03
Command:BTU LOCAL:11 Primary Tactical:VFIRE23 Alternate Tactical:TAC 12:16 Air to Air:AIR TAC 5 ; to Ground:AIR TO GRD CDF 1:16 Victor:VICTOR 124.775			
DSP	10/08/2017 22:09:33	BURKJ	BTUCAD03
ISH4 (CRW1)			
AID_REQ	10/08/2017 22:09:33	BURKJ	BTUCAD03
Auto-Aid request for ISH4 (TGU-ISH4) sent to TGU			
SUPP	10/08/2017 22:10:18	HALLH	BTUCAD04
ONS	10/08/2017 22:10:50	HALLH	BTUCAD04
E55			
PLCREQ	10/08/2017 22:11:12	GADDJ	BTUCAD02
Req#:TBA. Temporary ID:BTU08.002. Item:STC. Catalog:Engine, Strike Team, Type 3. When Needed:10/08/2017-22:11:01. Agency preference:. Place with:CAONCC. FAA:. ROS notified.			
ROSRREQ	10/08/2017 22:11:12	GADDJ	BTUCAD02
1 resources request(s) for STC placed with CAONCC			
CAD-CIS	10/08/2017 22:11:26		POLLROSI
Event Identifiers: CAD: BTU, Agc: CABTU, Event #:17018408, Request #:E-0002, CAD temp Id: BTU08.002, Kind/Type needed:, Qual. needed:, Cat descr: , Cat Xlat: NO CAT, Ross Text: , When needed:, Requesti			
User Agc:, Req. User:, Fill resource Ros ID: , Ros Name: , Res ETD:, Res ETA:, Cell phone:, Remarks:			
PLCRNUM	10/08/2017 22:11:26	CISWKS	CISWKS
Req#:E-0002 assigned to temporary ID:BTU08.002.			
STATUSX	10/08/2017 22:11:36		
Unit ISH4 Status timer expired after 2 MIN			
SUPP	10/08/2017 22:12:32	HALLH	BTUCAD04
ONS	10/08/2017 22:12:53	HALLH	BTUCAD04
E972			
STATUSX	10/08/2017 22:13:31		
Unit WT25 Status timer expired after 10 MIN			
FREQA	10/08/2017 22:14:55	HALLH	BTUCAD04
Command:BTU LOCAL:11 Primary Tactical:VFIRE23 Alternate Tactical:TAC 12:16 Air to Air:AIR TAC 5 ; to Ground:AIR TO GRD CDF 1:16 Victor:VICTOR 124.775			
DE	10/08/2017 22:14:55	HALLH	BTUCAD04
T2107 (TRN)			
STATUSX	10/08/2017 22:15:33		
Unit P2125 Status timer expired after 10 MIN			

**CAL
FIRE****Interagency Report of Incident and Dispatch Action**

Incident Number: 17-CABTU 015933

Incident Name: CHEROKEE

Event Number: 17018408

Detail Report-All Segment

FREQA	10/08/2017 22:16:19	EKDAM	BTUCAD01
Command:BTU LOCAL:11 Primary Tactical:VFIRE23 Alternate Tactical:TAC 12:16 Air to Air:AIR TAC 5 ; to Ground:AIR TO GRD CDF 1:16 Victor:VICTOR 124.775			
DE	10/08/2017 22:16:19	EKDAM	BTUCAD01
B2116 (BAT)			
PLCREQ	10/08/2017 22:16:42	EKDAM	BTUCAD01
Req#:TBA. Temporary ID:BTU08.003. Item:CHFO. Catalog:CHIEF OFFICER (CALIFORNIA ONLY). When Needed:10/08/2017-22:16:27. Agency preference:. Place with:CABTCC. FAA:. ROS notified.			
ROSRFR	10/08/2017 22:16:42	EKDAM	BTUCAD01
Fill requests sent for: B2116			
CAD-CIS	10/08/2017 22:16:55		POLLROSI
Event Identifiers: CAD: BTU, Agc: CABTU, Event #:17018408, Request #:O-0001, CAD temp Id: BTU08.003, Kind/Type needed:, Qual. needed:, Cat descr: , Cat Xlat: NO CAT, Ross Text: , When needed:, Requesti: User Agc:, Req. User:, Fill resource Ros ID: , Ros Name: , Res ETD:, Res ETA:, Cell phone:, Remarks:			
PLCRNUM	10/08/2017 22:16:55	CISWKS	CISWKS
Req#:O-0001 assigned to temporary ID:BTU08.003.			
PLCREQ	10/08/2017 22:17:10	EKDAM	BTUCAD01
Req#:TBA. Temporary ID:BTU08.005. Item:ENG3. Catalog:Engine, Type 3. When Needed:10/08/2017-22:17:03 Agency preference:. Place with:CABTCC. FAA:. ROS notified.			
PLCREQ	10/08/2017 22:17:10	EKDAM	BTUCAD01
Req#:TBA. Temporary ID:BTU08.004. Item:CRW1. Catalog:Crew, Type 1. When Needed:10/08/2017-22:17:03. Agency preference:. Place with:CABTCC. FAA:. ROS notified.			
ROSRFR	10/08/2017 22:17:10	EKDAM	BTUCAD01
Fill requests sent for: BFC1,E2161			
PLCRNUM	10/08/2017 22:17:26	CISWKS	CISWKS
Req#:E-0003 assigned to temporary ID:BTU08.005.			
CAD-CIS	10/08/2017 22:17:26		POLLROSI
Event Identifiers: CAD: BTU, Agc: CABTU, Event #:17018408, Request #:E-0003, CAD temp Id: BTU08.005, Kind/Type needed:, Qual. needed:, Cat descr: , Cat Xlat: NO CAT, Ross Text: , When needed:, Requesti: User Agc:, Req. User:, Fill resource Ros ID: , Ros Name: , Res ETD:, Res ETA:, Cell phone:, Remarks:			
STATUSX	10/08/2017 22:18:54		
Unit E72 Status timer expired after 10 MIN			
SUPP	10/08/2017 22:18:59	HALLH	BTUCAD04
STATUSX	10/08/2017 22:19:00		
Unit WT45 Status timer expired after 10 MIN			
ONS	10/08/2017 22:19:05	HALLH	BTUCAD04
E2182			
OOU	10/08/2017 22:19:53	CISWKS	CISWKS
AUTOASN notification for ISH4 (TGU-ISH4) has been received from CISWKS at TGU.			
R-ENR	10/08/2017 22:20:08	CISWKS	CISWKS
ISH4 TAKE			
OOU	10/08/2017 22:20:08	CISWKS	CISWKS
AUTORES notification for ISH4 (TGU-ISH4) has been received from TGUCAD04 at TGU.			
STATUSX	10/08/2017 22:20:49		
Unit E55 Status timer expired after 10 MIN			
ROSRFR	10/08/2017 22:22:41	EKDAM	BTUCAD01
Fill requests sent for: E2163			
PLCREQ	10/08/2017 22:22:41	EKDAM	BTUCAD01
Req#:TBA. Temporary ID:BTU08.006. Item:ENG3. Catalog:Engine, Type 3. When Needed:10/08/2017-22:22:16 Agency preference:. Place with:CABTCC. FAA:. ROS notified.			
PLCRNUM	10/08/2017 22:22:53	CISWKS	CISWKS
Req#:E-0004 assigned to temporary ID:BTU08.006.			
CAD-CIS	10/08/2017 22:22:53		POLLROSI
Event Identifiers: CAD: BTU, Agc: CABTU, Event #:17018408, Request #:E-0004, CAD temp Id: BTU08.006, Kind/Type needed:, Qual. needed:, Cat descr: , Cat Xlat: NO CAT, Ross Text: , When needed:, Requesti: User Agc:, Req. User:, Fill resource Ros ID: , Ros Name: , Res ETD:, Res ETA:, Cell phone:, Remarks:			

**CAL
FIRE****Interagency Report of Incident and Dispatch Action**

Incident Number: 17-CABTU 015933

Incident Name: CHEROKEE

Event Number: 17018408

Detail Report-All Segment

STATUSX	10/08/2017 22:22:57		
Unit E972 Status timer expired after 10 MIN			
SUPP	10/08/2017 22:23:06	HALLH	BTUCAD04
SUGG	10/08/2017 22:23:17		
Base plan for CABTU to FWL is BT21, however, used SRP: SrpId:49431, Resp: 5J21, Level: 1, Plan:			
ROSRFR	10/08/2017 22:23:27	EKDAM	BTUCAD01
Fill requests sent for: P2125			
PLCREQ	10/08/2017 22:23:27	EKDAM	BTUCAD01
Req#:TBA. Temporary ID:BTU08.007. Item:THSP. Catalog:TECHNICAL SPECIALIST. When Needed:10/08/2017-22:23:15. Agency preference:. Place with:CABTCC. FAA:. ROS notified.			
INCCMT	10/08/2017 22:25:03	HALLH	BTUCAD04
VF23 / CDF TAC12			
SUPP	10/08/2017 22:26:43	HALLH	BTUCAD04
TAB	10/08/2017 22:26:55	HALLH	BTUCAD04
600 (command: TAB)			
STATUSX	10/08/2017 22:29:08		
Unit E2182 Status timer expired after 10 MIN			
ONS	10/08/2017 22:33:13	HALLH	BTUCAD04
E2163			
ONS	10/08/2017 22:33:13	HALLH	BTUCAD04
E2166			
ONS	10/08/2017 22:33:54	HALLH	BTUCAD04
E2164			
SUPP	10/08/2017 22:36:57	HALLH	BTUCAD04
ONS	10/08/2017 22:37:18	HALLH	BTUCAD04
E2184			
PLCRFIL	10/08/2017 22:40:38	CISWKS	CISWKS
Req#:E-0001. Temporary ID:. Resource ID:223045. ETD:10/08/2017-22:25:00. ETA:10/08/2017-23:15:00. Cell:530-477-0641 X . Remarks:.			
CAD-CIS	10/08/2017 22:40:38		POLLROSI
Successful CADFILL from ROS to BTU. for placed request. BTU event #17018408, agency CABTU. Placed request #E-0001.Event Identifiers: CAD: BTU, Agc: CABTU, Event #:17018408, Request #:E-0001, CAD temp Id: , Kind/Type needed:, Qual. needed:, Cat descr: Engine, Strike Team, Type 3, Cat Xlat: STC, Ross Text: , When needed:Oct-08-2017/21:34, Requesting User Agc:, Req. User:, Fill resource Ros ID: 22304! Ros Name: ENGINE S/T - T3 - 9230C, Res ETD:Oct-08-2017/22:25, Res ETA:Oct-08-2017/23:15, Cell phone:530-477-0641 X , Remarks:.			
DE	10/08/2017 22:41:29	BURKJ	BTUCAD03
TRP2542 (DOZ2)			
FREQA	10/08/2017 22:42:52	EKDAM	BTUCAD01
Command:BTU LOCAL:11 Primary Tactical:VFIRE23 Alternate Tactical:TAC 12:16 Air to Air:AIR TAC 5 ; to Ground:AIR TO GRD CDF 1:16 Victor:VICTOR 124.775			
AID_REQ	10/08/2017 22:42:53	EKDAM	BTUCAD01
Auto-Aid request for E2396 (NEU-E2396) sent to NEU			
DSP	10/08/2017 22:42:53	EKDAM	BTUCAD01
E2396 (ENG3)			
OOU	10/08/2017 22:43:00	CISWKS	CISWKS
AUTOASN notification for E2396 (NEU-E2396) has been received from CISWKS at NEU.			
AID_REQ	10/08/2017 22:43:05	EKDAM	BTUCAD01
Auto-Aid request for E2386 (NEU-E2386) sent to NEU			
FREQA	10/08/2017 22:43:05	EKDAM	BTUCAD01
Command:BTU LOCAL:11 Primary Tactical:VFIRE23 Alternate Tactical:TAC 12:16 Air to Air:AIR TAC 5 ; to Ground:AIR TO GRD CDF 1:16 Victor:VICTOR 124.775			
DSP	10/08/2017 22:43:05	EKDAM	BTUCAD01
E2386 (ENG3)			

**CAL
FIRE****Interagency Report of Incident and Dispatch Action**

Incident Number: 17-CABTU 015933

Incident Name: CHEROKEE

Event Number: 17018408

Detail Report-All Segment

OOU	10/08/2017 22:43:12	CISWKS	CISWKS
AUTOASN notification for E2386 (NEU-E2386) has been received from CISWKS at NEU.			
STATUSX	10/08/2017 22:43:14		
Unit E2166 Status timer expired after 10 MIN			
STATUSX	10/08/2017 22:43:14		
Unit E2163 Status timer expired after 10 MIN			
DSP	10/08/2017 22:43:16	EKDAM	BTUCAD01
E2366 (ENG3)			
AID_REQ	10/08/2017 22:43:16	EKDAM	BTUCAD01
Auto-Aid request for E2366 (NEU-E2366) sent to NEU			
FREQA	10/08/2017 22:43:16	EKDAM	BTUCAD01
Command:BTU LOCAL:11 Primary Tactical:VFIRE23 Alternate Tactical:TAC 12:16 Air to Air:AIR TAC 5 ; to Ground:AIR TO GRD CDF 1:16 Victor:VICTOR 124.775			
OOU	10/08/2017 22:43:21	CISWKS	CISWKS
AUTOASN notification for E2366 (NEU-E2366) has been received from CISWKS at NEU.			
AID_REQ	10/08/2017 22:43:28	EKDAM	BTUCAD01
Auto-Aid request for E2356 (NEU-E2356) sent to NEU			
DSP	10/08/2017 22:43:28	EKDAM	BTUCAD01
E2356 (ENG3)			
FREQA	10/08/2017 22:43:28	EKDAM	BTUCAD01
Command:BTU LOCAL:11 Primary Tactical:VFIRE23 Alternate Tactical:TAC 12:16 Air to Air:AIR TAC 5 ; to Ground:AIR TO GRD CDF 1:16 Victor:VICTOR 124.775			
OOU	10/08/2017 22:43:34	CISWKS	CISWKS
AUTOASN notification for E2356 (NEU-E2356) has been received from CISWKS at NEU.			
FREQA	10/08/2017 22:43:36	EKDAM	BTUCAD01
Command:BTU LOCAL:11 Primary Tactical:VFIRE23 Alternate Tactical:TAC 12:16 Air to Air:AIR TAC 5 ; to Ground:AIR TO GRD CDF 1:16 Victor:VICTOR 124.775			
AID_REQ	10/08/2017 22:43:36	EKDAM	BTUCAD01
Auto-Aid request for E2354 (NEU-E2354) sent to NEU			
DSP	10/08/2017 22:43:36	EKDAM	BTUCAD01
E2354 (ENG3)			
OOU	10/08/2017 22:43:43	CISWKS	CISWKS
AUTOASN notification for E2354 (NEU-E2354) has been received from CISWKS at NEU.			
STATUSX	10/08/2017 22:43:56		
Unit E2164 Status timer expired after 10 MIN			
ROSRFR	10/08/2017 22:44:10	EKDAM	BTUCAD01
Fill requests sent for: E2164,E2166,E2180,E2182,E2184			
PLCREQ	10/08/2017 22:44:10	EKDAM	BTUCAD01
Req#:TBA. Temporary ID:BTU08.009. Item:ENG3. Catalog:Engine, Type 3. When Needed:10/08/2017-22:43:55 Agency preference:. Place with:CABTCC. FAA:. ROS notified.			
PLCREQ	10/08/2017 22:44:10	EKDAM	BTUCAD01
Req#:TBA. Temporary ID:BTU08.010. Item:ENG3. Catalog:Engine, Type 3. When Needed:10/08/2017-22:43:55 Agency preference:. Place with:CABTCC. FAA:. ROS notified.			
PLCREQ	10/08/2017 22:44:10	EKDAM	BTUCAD01
Req#:TBA. Temporary ID:BTU08.011. Item:ENG3. Catalog:Engine, Type 3. When Needed:10/08/2017-22:43:55 Agency preference:. Place with:CABTCC. FAA:. ROS notified.			
PLCREQ	10/08/2017 22:44:10	EKDAM	BTUCAD01
Req#:TBA. Temporary ID:BTU08.008. Item:ENG3. Catalog:Engine, Type 3. When Needed:10/08/2017-22:43:55 Agency preference:. Place with:CABTCC. FAA:. ROS notified.			
PLCREQ	10/08/2017 22:44:10	EKDAM	BTUCAD01
Req#:TBA. Temporary ID:BTU08.012. Item:ENG3. Catalog:Engine, Type 3. When Needed:10/08/2017-22:43:55 Agency preference:. Place with:CABTCC. FAA:. ROS notified.			
PLCRNUM	10/08/2017 22:44:25	CISWKS	CISWKS
Req#:E-0007 assigned to temporary ID:BTU08.011.			
CAD-CIS	10/08/2017 22:44:25		POLLROSI



Interagency Report of Incident and Dispatch Action

Incident Number: 17-CABTU 015933

Incident Name: CHEROKEE

Event Number: 17018408

Detail Report-All Segment

Event Identifiers: CAD: BTU, Agc: CABTU, Event #:17018408, Request #:E-0007, CAD temp Id: BTU08.011, Kind/Type needed:, Qual. needed:, Cat descr: , Cat Xlat: NO CAT, Ross Text: , When needed:, Requesti: User Agc:, Req. User:, Fill resource Ros ID: , Ros Name: , Res ETD:, Res ETA:, Cell phone:, Remarks:

ENR 10/08/2017 22:44:51 BURKJ BTUCAD03

SCK3 TAKE

ONS 10/08/2017 22:44:55 BURKJ BTUCAD03

SCK3

PLCRFIL 10/08/2017 22:46:05 CISWKS CISWKS

Req#:E-0002. Temporary ID:. Resource ID:223101. ETD:10/08/2017-22:35:00. ETA:10/08/2017-23:45:00.

Cell:530-529-8542 TG. Remarks:.

CAD-CIS 10/08/2017 22:46:05 POLLROSI

Successful CADFILL from ROS to BTU. for placed request. BTU event #17018408, agency CABTU. Placed request #E-0002.Event Identifiers: CAD: BTU, Agc: CABTU, Event #:17018408, Request #:E-0002, CAD temp Id: , Kind/Type needed:, Qual. needed:, Cat descr: Engine, Strike Team, Type 3, Cat Xlat: STC, Ross Text: , When needed:Oct-08-2017/22:11, Requesting User Agc:, Req. User:, Fill resource Ros ID: 22310. Ros Name: ENGINE S/T - T3 - 9221 C, Res ETD:Oct-08-2017/22:35, Res ETA:Oct-08-2017/23:45, Cell phone:530-529-8542 TG, Remarks:.

STATUSX 10/08/2017 22:47:17

Unit E2184 Status timer expired after 10 MIN

ONS 10/08/2017 22:47:41 DECLB BTUCAD05

TRP2346

ONS 10/08/2017 22:47:41 DECLB BTUCAD05

E67

SUPP 10/08/2017 22:48:24 DECLB BTUCAD05

R-ENR 10/08/2017 22:51:46 CISWKS CISWKS

E2396 TAKE

OOU 10/08/2017 22:51:46 CISWKS CISWKS

AUTORES notification for E2396 (NEU-E2396) has been received from NEUCAD07 at NEU.

OOU 10/08/2017 22:51:47 CISWKS CISWKS

AUTORES notification for E2356 (NEU-E2356) has been received from NEUCAD07 at NEU.

R-ENR 10/08/2017 22:51:47 CISWKS CISWKS

E2366 TAKE

R-ENR 10/08/2017 22:51:47 CISWKS CISWKS

E2356 TAKE

R-ENR 10/08/2017 22:51:48 CISWKS CISWKS

E2386 TAKE

OOU 10/08/2017 22:51:48 CISWKS CISWKS

AUTORES notification for E2386 (NEU-E2386) has been received from NEUCAD07 at NEU.

R-ENR 10/08/2017 22:51:48 CISWKS CISWKS

E2354 TAKE

OOU 10/08/2017 22:51:48 CISWKS CISWKS

AUTORES notification for E2366 (NEU-E2366) has been received from NEUCAD07 at NEU.

OOU 10/08/2017 22:51:49 CISWKS CISWKS

AUTORES notification for E2354 (NEU-E2354) has been received from NEUCAD07 at NEU.

ONS 10/08/2017 22:51:57 DECLB BTUCAD05

E2354

ONS 10/08/2017 22:52:18 BURKJ BTUCAD03

E2366

ONS 10/08/2017 22:52:18 BURKJ BTUCAD03

E2356

STATUSX 10/08/2017 22:55:00

Unit SCK3 Status timer expired after 10 MIN

ROSRFR 10/08/2017 22:55:59 EKDAM BTUCAD01

Fill requests sent for: T2107

PLCREQ 10/08/2017 22:55:59 EKDAM BTUCAD01



Interagency Report of Incident and Dispatch Action

Incident Number: 17-CABTU 015933

Incident Name: CHEROKEE

Event Number: 17018408

Detail Report-All Segment

Req#:TBA. Temporary ID:BTU08.013. Item:SOFR. Catalog:SAFETY OFFICER, LINE. When Needed:10/08/2017-22:55:39. Agency preference:. Place with:CABTCC. FAA:. ROS notified.		
PLCRNUM	10/08/2017 22:56:10	CISWKS CISWKS
Req#:O-0002 assigned to temporary ID:BTU08.013.		
CAD-CIS	10/08/2017 22:56:10	POLLROSI
Event Identifiers: CAD: BTU, Agc: CABTU, Event #:17018408, Request #:O-0002, CAD temp Id: BTU08.013, Kind/Type needed:, Qual. needed:, Cat descr: , Cat Xlat: NO CAT, Ross Text: , When needed:, Requesti User Agc:, Req. User:, Fill resource Ros ID: , Ros Name: , Res ETD:, Res ETA:, Cell phone:, Remarks:		
PLCREQ	10/08/2017 22:56:22	EKDAM BTUCAD01
Req#:TBA. Temporary ID:BTU08.017. Item:W/T1. Catalog:Tender, Water (Tactical), Type 1. When Needed:10/08/2017-22:56:09. Agency preference:. Place with:CABTCC. FAA:. ROS notified.		
ROSRFR	10/08/2017 22:56:22	EKDAM BTUCAD01
Fill requests sent for: WT25,WT37,WT45,WT67		
PLCREQ	10/08/2017 22:56:22	EKDAM BTUCAD01
Req#:TBA. Temporary ID:BTU08.016. Item:W/T1. Catalog:Tender, Water (Tactical), Type 1. When Needed:10/08/2017-22:56:09. Agency preference:. Place with:CABTCC. FAA:. ROS notified.		
PLCREQ	10/08/2017 22:56:22	EKDAM BTUCAD01
Req#:TBA. Temporary ID:BTU08.014. Item:W/T1. Catalog:Tender, Water (Tactical), Type 1. When Needed:10/08/2017-22:56:09. Agency preference:. Place with:CABTCC. FAA:. ROS notified.		
PLCREQ	10/08/2017 22:56:22	EKDAM BTUCAD01
Req#:TBA. Temporary ID:BTU08.015. Item:W/T1. Catalog:Tender, Water (Tactical), Type 1. When Needed:10/08/2017-22:56:09. Agency preference:. Place with:CABTCC. FAA:. ROS notified.		
CAD-CIS	10/08/2017 22:56:37	POLLROSI
Event Identifiers: CAD: BTU, Agc: CABTU, Event #:17018408, Request #:E-0008, CAD temp Id: BTU08.016, Kind/Type needed:, Qual. needed:, Cat descr: , Cat Xlat: NO CAT, Ross Text: , When needed:, Requesti User Agc:, Req. User:, Fill resource Ros ID: , Ros Name: , Res ETD:, Res ETA:, Cell phone:, Remarks:		
PLCRNUM	10/08/2017 22:56:37	CISWKS CISWKS
Req#:E-0009 assigned to temporary ID:BTU08.014.		
CAD-CIS	10/08/2017 22:56:37	POLLROSI
Event Identifiers: CAD: BTU, Agc: CABTU, Event #:17018408, Request #:E-0009, CAD temp Id: BTU08.014, Kind/Type needed:, Qual. needed:, Cat descr: , Cat Xlat: NO CAT, Ross Text: , When needed:, Requesti User Agc:, Req. User:, Fill resource Ros ID: , Ros Name: , Res ETD:, Res ETA:, Cell phone:, Remarks:		
PLCRNUM	10/08/2017 22:56:37	CISWKS CISWKS
Req#:E-0008 assigned to temporary ID:BTU08.016.		
CAD-CIS	10/08/2017 22:56:38	POLLROSI
Event Identifiers: CAD: BTU, Agc: CABTU, Event #:17018408, Request #:E-0010, CAD temp Id: BTU08.017, Kind/Type needed:, Qual. needed:, Cat descr: , Cat Xlat: NO CAT, Ross Text: , When needed:, Requesti User Agc:, Req. User:, Fill resource Ros ID: , Ros Name: , Res ETD:, Res ETA:, Cell phone:, Remarks:		
PLCRNUM	10/08/2017 22:56:38	CISWKS CISWKS
Req#:E-0010 assigned to temporary ID:BTU08.017.		
PLCRNUM	10/08/2017 22:56:41	CISWKS CISWKS
Req#:E-0011 assigned to temporary ID:BTU08.015.		
CAD-CIS	10/08/2017 22:56:41	POLLROSI
Event Identifiers: CAD: BTU, Agc: CABTU, Event #:17018408, Request #:E-0011, CAD temp Id: BTU08.015, Kind/Type needed:, Qual. needed:, Cat descr: , Cat Xlat: NO CAT, Ross Text: , When needed:, Requesti User Agc:, Req. User:, Fill resource Ros ID: , Ros Name: , Res ETD:, Res ETA:, Cell phone:, Remarks:		
DE	10/08/2017 22:57:32	BURKJ BTUCAD03
TRP2540 (DOZ2)		
STATUSX	10/08/2017 22:57:44	
Unit TRP2346 Status timer expired after 10 MIN		
STATUSX	10/08/2017 22:57:44	
Unit E67 Status timer expired after 10 MIN		
SUPP	10/08/2017 22:57:52	DECLB BTUCAD05
ONS	10/08/2017 22:58:07	DECLB BTUCAD05
WT64		

**CAL
FIRE****Interagency Report of Incident and Dispatch Action**

Incident Number: 17-CABTU 015933

Incident Name: CHEROKEE

Event Number: 17018408

Detail Report-All Segment

ONS	10/08/2017 22:58:17	DECLB	BTUCAD05
B2116			
ONS	10/08/2017 22:58:19	DECLB	BTUCAD05
T2107			
ONS	10/08/2017 22:58:24	DECLB	BTUCAD05
E2170			
ONS	10/08/2017 22:58:24	DECLB	BTUCAD05
E2186			
STATUSX	10/08/2017 23:01:59		
Unit E2354 Status timer expired after 10 MIN			
STATUSX	10/08/2017 23:02:18		
Unit E2366 Status timer expired after 10 MIN			
STATUSX	10/08/2017 23:02:18		
Unit E2356 Status timer expired after 10 MIN			
SUPP	10/08/2017 23:04:40	DECLB	BTUCAD05
STATUSX	10/08/2017 23:08:11		
Unit WT64 Status timer expired after 10 MIN			
STATUSX	10/08/2017 23:08:23		
Unit T2107 Status timer expired after 10 MIN			
STATUSX	10/08/2017 23:08:23		
Unit B2116 Status timer expired after 10 MIN			
STATUSX	10/08/2017 23:08:29		
Unit E2170 Status timer expired after 10 MIN			
STATUSX	10/08/2017 23:08:29		
Unit E2186 Status timer expired after 10 MIN			
ONS	10/08/2017 23:08:30	DECLB	BTUCAD05
D2104			
ONS	10/08/2017 23:08:30	DECLB	BTUCAD05
BFC2			
PLCREQ	10/08/2017 23:10:27	HALLH	BTUCAD05
Req#:TBA. Temporary ID:BTU08.022. Item:ENG2. Catalog:Engine, Type 2. When Needed:10/08/2017-23:09:58			
Agency preference:. Place with:CABTCC. FAA:. ROS notified.			
PLCREQ	10/08/2017 23:10:27	HALLH	BTUCAD05
Req#:TBA. Temporary ID:BTU08.023. Item:ENG2. Catalog:Engine, Type 2. When Needed:10/08/2017-23:09:58			
Agency preference:. Place with:CABTCC. FAA:. ROS notified.			
PLCREQ	10/08/2017 23:10:27	HALLH	BTUCAD05
Req#:TBA. Temporary ID:BTU08.024. Item:ENG2. Catalog:Engine, Type 2. When Needed:10/08/2017-23:09:58			
Agency preference:. Place with:CABTCC. FAA:. ROS notified.			
PLCREQ	10/08/2017 23:10:27	HALLH	BTUCAD05
Req#:TBA. Temporary ID:BTU08.021. Item:ENG2. Catalog:Engine, Type 2. When Needed:10/08/2017-23:09:58			
Agency preference:. Place with:CABTCC. FAA:. ROS notified.			
PLCREQ	10/08/2017 23:10:27	HALLH	BTUCAD05
Req#:TBA. Temporary ID:BTU08.020. Item:ENG3. Catalog:Engine, Type 3. When Needed:10/08/2017-23:09:58			
Agency preference:. Place with:CABTCC. FAA:. ROS notified.			
PLCREQ	10/08/2017 23:10:27	HALLH	BTUCAD05
Req#:TBA. Temporary ID:BTU08.010. Item:. Catalog:Engine, Type 3. When Needed:10/08/2017-23:09:58.			
Agency preference:. Place with:CABTCC. FAA:. ROS notified.			
PLCREQ	10/08/2017 23:10:27	HALLH	BTUCAD05
Req#:TBA. Temporary ID:BTU08.019. Item:ENG3. Catalog:Engine, Type 3. When Needed:10/08/2017-23:09:58			
Agency preference:. Place with:CABTCC. FAA:. ROS notified.			
PLCREQ	10/08/2017 23:10:27	HALLH	BTUCAD05
Req#:TBA. Temporary ID:BTU08.009. Item:. Catalog:Engine, Type 3. When Needed:10/08/2017-23:09:58.			
Agency preference:. Place with:CABTCC. FAA:. ROS notified.			
PLCREQ	10/08/2017 23:10:27	HALLH	BTUCAD05
Req#:TBA. Temporary ID:BTU08.008. Item:. Catalog:Engine, Type 3. When Needed:10/08/2017-23:09:58.			
Agency preference:. Place with:CABTCC. FAA:. ROS notified.			

**CAL
FIRE****Interagency Report of Incident and Dispatch Action**

Incident Number: 17-CABTU 015933

Incident Name: CHEROKEE

Event Number: 17018408

Detail Report-All Segment

PLCREQ	10/08/2017 23:10:27	HALLH	BTUCAD05
Req#:TBA. Temporary ID:BTU08.018. Item:CRW1. Catalog:Crew, Type 1. When Needed:10/08/2017-23:09:58. Agency preference:. Place with:CABTCC. FAA:. ROS notified.			
PLCREQ	10/08/2017 23:10:27	HALLH	BTUCAD05
Req#:TBA. Temporary ID:BTU08.004. Item:. Catalog:Crew, Type 1. When Needed:10/08/2017-23:09:58. Agency preference:. Place with:CABTCC. FAA:. ROS notified.			
PLCREQ	10/08/2017 23:10:27	HALLH	BTUCAD05
Req#:TBA. Temporary ID:BTU08.012. Item:. Catalog:Engine, Type 3. When Needed:10/08/2017-23:09:58. Agency preference:. Place with:CABTCC. FAA:. ROS notified.			
PLCREQ	10/08/2017 23:10:28	HALLH	BTUCAD05
Req#:TBA. Temporary ID:BTU08.026. Item:DOZ2. Catalog:Dozer, Type 2. When Needed:10/08/2017-23:09:58. Agency preference:. Place with:CABTCC. FAA:. ROS notified.			
PLCREQ	10/08/2017 23:10:28	HALLH	BTUCAD05
Req#:TBA. Temporary ID:BTU08.027. Item:DOZ2. Catalog:Dozer, Type 2. When Needed:10/08/2017-23:09:58. Agency preference:. Place with:CABTCC. FAA:. ROS notified.			
PLCREQ	10/08/2017 23:10:28	HALLH	BTUCAD05
Req#:TBA. Temporary ID:BTU08.028. Item:UTL. Catalog:Transportation, Pickup. When Needed:10/08/2017-23:09:58. Agency preference:. Place with:CABTCC. FAA:. ROS notified.			
ROSRFR	10/08/2017 23:10:28	HALLH	BTUCAD05
Fill requests sent for: BFC1,BFC2,E2164,E2166,E2170,E2180,E2184,E2186,E55,E63,E71,E72,E972,TRP2140,TRP2142,U2142			
PLCREQ	10/08/2017 23:10:28	HALLH	BTUCAD05
Req#:TBA. Temporary ID:BTU08.025. Item:ENG2. Catalog:Engine, Type 2. When Needed:10/08/2017-23:09:58. Agency preference:. Place with:CABTCC. FAA:. ROS notified.			
PLCRNUM	10/08/2017 23:10:43	CISWKS	CISWKS
Req#:E-0012 assigned to temporary ID:BTU08.019.			
CAD-CIS	10/08/2017 23:10:43		POLLROSI
Event Identifiers: CAD: BTU, Agc: CABTU, Event #:17018408, Request #:E-0012, CAD temp Id: BTU08.019, Kind/Type needed: , Qual. needed: , Cat descr: , Cat Xlat: NO CAT, Ross Text: , When needed: , Requesti User Agc: , Req. User: , Fill resource Ros ID: , Ros Name: , Res ETD: , Res ETA: , Cell phone: , Remarks:			
CAD-CIS	10/08/2017 23:10:44		POLLROSI
Event Identifiers: CAD: BTU, Agc: CABTU, Event #:17018408, Request #:E-0012, CAD temp Id: BTU08.019, Kind/Type needed: , Qual. needed: , Cat descr: , Cat Xlat: NO CAT, Ross Text: , When needed: , Requesti User Agc: , Req. User: , Fill resource Ros ID: , Ros Name: , Res ETD: , Res ETA: , Cell phone: , Remarks:			
PLCRNUM	10/08/2017 23:10:44	CISWKS	CISWKS
Req#:E-0012 assigned to temporary ID:BTU08.019.			
PLCRNUM	10/08/2017 23:10:45	CISWKS	CISWKS
Req#:E-0014 assigned to temporary ID:BTU08.023.			
PLCRNUM	10/08/2017 23:10:45	CISWKS	CISWKS
Req#:E-0013 assigned to temporary ID:BTU08.024.			
CAD-CIS	10/08/2017 23:10:45		POLLROSI
Event Identifiers: CAD: BTU, Agc: CABTU, Event #:17018408, Request #:E-0014, CAD temp Id: BTU08.023, Kind/Type needed: , Qual. needed: , Cat descr: , Cat Xlat: NO CAT, Ross Text: , When needed: , Requesti User Agc: , Req. User: , Fill resource Ros ID: , Ros Name: , Res ETD: , Res ETA: , Cell phone: , Remarks:			
PLCRNUM	10/08/2017 23:10:45	CISWKS	CISWKS
Req#:E-0015 assigned to temporary ID:BTU08.028.			
CAD-CIS	10/08/2017 23:10:45		POLLROSI
Event Identifiers: CAD: BTU, Agc: CABTU, Event #:17018408, Request #:E-0015, CAD temp Id: BTU08.028, Kind/Type needed: , Qual. needed: , Cat descr: , Cat Xlat: NO CAT, Ross Text: , When needed: , Requesti User Agc: , Req. User: , Fill resource Ros ID: , Ros Name: , Res ETD: , Res ETA: , Cell phone: , Remarks:			
CAD-CIS	10/08/2017 23:10:45		POLLROSI
Event Identifiers: CAD: BTU, Agc: CABTU, Event #:17018408, Request #:E-0013, CAD temp Id: BTU08.024, Kind/Type needed: , Qual. needed: , Cat descr: , Cat Xlat: NO CAT, Ross Text: , When needed: , Requesti User Agc: , Req. User: , Fill resource Ros ID: , Ros Name: , Res ETD: , Res ETA: , Cell phone: , Remarks:			
PLCRNUM	10/08/2017 23:10:49	CISWKS	CISWKS
Req#:E-0016 assigned to temporary ID:BTU08.022.			



Interagency Report of Incident and Dispatch Action

Incident Number: 17-CABTU 015933

Incident Name: CHEROKEE

Event Number: 17018408

Detail Report-All Segment

CAD-CIS	10/08/2017 23:10:50	POLLROSI
Event Identifiers: CAD: BTU, Agc: CABTU, Event #:17018408, Request #:E-0017, CAD temp Id: BTU08.026, Kind/Type needed:, Qual. needed:, Cat descr: , Cat Xlat: NO CAT, Ross Text: , When needed:, Requesti User Agc:, Req. User:, Fill resource Ros ID: , Ros Name: , Res ETD:, Res ETA:, Cell phone:, Remarks:		
PLCRNUM	10/08/2017 23:10:50	CISWKS
Req#:E-0017 assigned to temporary ID:BTU08.026.		
CAD-CIS	10/08/2017 23:10:50	POLLROSI
Event Identifiers: CAD: BTU, Agc: CABTU, Event #:17018408, Request #:E-0016, CAD temp Id: BTU08.022, Kind/Type needed:, Qual. needed:, Cat descr: , Cat Xlat: NO CAT, Ross Text: , When needed:, Requesti User Agc:, Req. User:, Fill resource Ros ID: , Ros Name: , Res ETD:, Res ETA:, Cell phone:, Remarks:		
STATUSX	10/08/2017 23:18:31	
Unit D2104 Status timer expired after 10 MIN		
STATUSX	10/08/2017 23:18:31	
Unit BFC2 Status timer expired after 10 MIN		
SUPP	10/08/2017 23:31:01	HALLH
FREQA	10/08/2017 23:31:21	HALLH
Command:BTU LOCAL:11 Primary Tactical:VFIRE23 Alternate Tactical:TAC 12:16 Air to Air:AIR TAC 5 ; to Ground:AIR TO GRD CDF 1:16 Victor:VICTOR 124.775		
DOS	10/08/2017 23:31:21	HALLH
P2123 (PRV)		
PLCREQ	10/08/2017 23:36:55	EKDAM
Req#:TBA. Temporary ID:BTU08.009. Item:. Catalog:Engine, Type 3. When Needed:10/08/2017-23:36:24. Agency preference:. Place with:CABTCC. FAA:. ROS notified.		
PLCREQ	10/08/2017 23:36:55	EKDAM
Req#:TBA. Temporary ID:BTU08.010. Item:. Catalog:Engine, Type 3. When Needed:10/08/2017-23:36:24. Agency preference:. Place with:CABTCC. FAA:. ROS notified.		
ROSRFR	10/08/2017 23:36:55	EKDAM
Fill requests sent for: E2164,E2166,E2180		
PLCREQ	10/08/2017 23:36:55	EKDAM
Req#:TBA. Temporary ID:BTU08.008. Item:. Catalog:Engine, Type 3. When Needed:10/08/2017-23:36:24. Agency preference:. Place with:CABTCC. FAA:. ROS notified.		
PLCREQ	10/08/2017 23:38:05	EKDAM
Req#:E-0015. Temporary ID:. Item:. Catalog:Transportation, Pickup. When Needed:10/08/2017-23:37:57. Agency preference:. Place with:CABTCC. FAA:. ROS notified.		
ROSRFR	10/08/2017 23:38:05	EKDAM
Fill requests sent for: U2142		
ROSRFR	10/08/2017 23:41:13	EKDAM
Fill requests sent for: TRP2142		
PLCREQ	10/08/2017 23:41:13	EKDAM
Req#:TBA. Temporary ID:BTU08.027. Item:. Catalog:Dozer, Type 2. When Needed:10/08/2017-23:40:45. Age preference:. Place with:CABTCC. FAA:. ROS notified.		
STATUSX	10/08/2017 23:41:26	
Unit P2123 Status timer expired after 10 MIN		
PLCREQ	10/08/2017 23:42:29	EKDAM
Req#:TBA. Temporary ID:BTU08.029. Item:CHFO. Catalog:CHIEF OFFICER (CALIFORNIA ONLY). When Needed:10/08/2017-23:42:20. Agency preference:. Place with:CABTCC. FAA:. ROS notified.		
PLCREQ	10/08/2017 23:42:29	EKDAM
Req#:TBA. Temporary ID:BTU08.030. Item:CHFO. Catalog:CHIEF OFFICER (CALIFORNIA ONLY). When Needed:10/08/2017-23:42:20. Agency preference:. Place with:CABTCC. FAA:. ROS notified.		
ROSRFR	10/08/2017 23:42:29	EKDAM
Fill requests sent for: B2114,B2117		
CAD-CIS	10/08/2017 23:42:43	POLLROSI
Event Identifiers: CAD: BTU, Agc: CABTU, Event #:17018408, Request #:O-0007, CAD temp Id: BTU08.029, Kind/Type needed:, Qual. needed:, Cat descr: , Cat Xlat: NO CAT, Ross Text: , When needed:, Requesti User Agc:, Req. User:, Fill resource Ros ID: , Ros Name: , Res ETD:, Res ETA:, Cell phone:, Remarks:		

**CAL
FIRE****Interagency Report of Incident and Dispatch Action**

Incident Number: 17-CABTU 015933

Incident Name: CHEROKEE

Event Number: 17018408

Detail Report-All Segment

PLCRNUM	10/08/2017 23:42:43	CISWKS	CISWKS
Req#:O-0007 assigned to temporary ID:BTU08.029.			
PLCRNUM	10/08/2017 23:42:46	CISWKS	CISWKS
Req#:O-0008 assigned to temporary ID:BTU08.030.			
CAD-CIS	10/08/2017 23:42:46		POLLROSI
Event Identifiers: CAD: BTU, Agc: CABTU, Event #:17018408, Request #:O-0008, CAD temp Id: BTU08.030, Kind/Type needed:, Qual. needed:, Cat descr: , Cat Xlat: NO CAT, Ross Text: , When needed:, Requesti User Agc:, Req. User:, Fill resource Ros ID: , Ros Name: , Res ETD:, Res ETA:, Cell phone:, Remarks:			
ONS	10/08/2017 23:43:17	HALLH	BTUCAD05
TRP2542			
FREQA	10/08/2017 23:45:03	EKDAM	BTUCAD01
Command:BTU LOCAL:11 Primary Tactical:VFIRE23 Alternate Tactical:TAC 12:16 Air to Air:AIR TAC 5 ; to Ground:AIR TO GRD CDF 1:16 Victor:VICTOR 124.775			
DSP	10/08/2017 23:45:04	EKDAM	BTUCAD01
E2251 (ENG3)			
AID_REQ	10/08/2017 23:45:04	EKDAM	BTUCAD01
Auto-Aid request for E2251 (LMU-E2251) sent to LMU			
DSP	10/08/2017 23:45:15	EKDAM	BTUCAD01
E2252 (ENG3)			
FREQA	10/08/2017 23:45:15	EKDAM	BTUCAD01
Command:BTU LOCAL:11 Primary Tactical:VFIRE23 Alternate Tactical:TAC 12:16 Air to Air:AIR TAC 5 ; to Ground:AIR TO GRD CDF 1:16 Victor:VICTOR 124.775			
AID_REQ	10/08/2017 23:45:15	EKDAM	BTUCAD01
Auto-Aid request for E2252 (LMU-E2252) sent to LMU			
DSP	10/08/2017 23:45:37	EKDAM	BTUCAD01
E2262 (ENG3)			
AID_REQ	10/08/2017 23:45:37	EKDAM	BTUCAD01
Auto-Aid request for E2262 (LMU-E2262) sent to LMU			
FREQA	10/08/2017 23:45:37	EKDAM	BTUCAD01
Command:BTU LOCAL:11 Primary Tactical:VFIRE23 Alternate Tactical:TAC 12:16 Air to Air:AIR TAC 5 ; to Ground:AIR TO GRD CDF 1:16 Victor:VICTOR 124.775			
FREQA	10/08/2017 23:45:48	EKDAM	BTUCAD01
Command:BTU LOCAL:11 Primary Tactical:VFIRE23 Alternate Tactical:TAC 12:16 Air to Air:AIR TAC 5 ; to Ground:AIR TO GRD CDF 1:16 Victor:VICTOR 124.775			
DSP	10/08/2017 23:45:48	EKDAM	BTUCAD01
E2273 (ENG3)			
AID_REQ	10/08/2017 23:45:49	EKDAM	BTUCAD01
Auto-Aid request for E2273 (LMU-E2273) sent to LMU			
SUPP	10/08/2017 23:46:00	HALLH	BTUCAD05
DSP	10/08/2017 23:46:02	EKDAM	BTUCAD01
E2261 (ENG3)			
FREQA	10/08/2017 23:46:02	EKDAM	BTUCAD01
Command:BTU LOCAL:11 Primary Tactical:VFIRE23 Alternate Tactical:TAC 12:16 Air to Air:AIR TAC 5 ; to Ground:AIR TO GRD CDF 1:16 Victor:VICTOR 124.775			
AID_REQ	10/08/2017 23:46:03	EKDAM	BTUCAD01
Auto-Aid request for E2261 (LMU-E2261) sent to LMU			
DE	10/08/2017 23:46:18	HALLH	BTUCAD05
TRP2342 (DOZ2)			
FREQA	10/08/2017 23:46:49	EKDAM	BTUCAD01
Command:BTU LOCAL:11 Primary Tactical:VFIRE23 Alternate Tactical:TAC 12:16 Air to Air:AIR TAC 5 ; to Ground:AIR TO GRD CDF 1:16 Victor:VICTOR 124.775			
DSP	10/08/2017 23:46:49	EKDAM	BTUCAD01
ATP1 (CRW1) ATP2 (CRW1)			
AID_REQ	10/08/2017 23:46:49	EKDAM	BTUCAD01
Auto-Aid request for ATP1 (LMU-ATP1) sent to LMU			

**CAL
FIRE****Interagency Report of Incident and Dispatch Action**

Incident Number: 17-CABTU 015933

Incident Name: CHEROKEE

Event Number: 17018408

Detail Report-All Segment

AID REQ	10/08/2017 23:46:49	EKDAM	BTUCAD01
Auto-Aid request for ATP2 (LMU-ATP2) sent to LMU			
STATUSX	10/08/2017 23:47:07		
Unit E2251 Status timer expired after 2 MIN			
STATUSX	10/08/2017 23:47:19		
Unit E2252 Status timer expired after 2 MIN			
STATUSX	10/08/2017 23:47:37		
Unit E2262 Status timer expired after 2 MIN			
STATUSX	10/08/2017 23:47:49		
Unit E2273 Status timer expired after 2 MIN			
OOU	10/08/2017 23:47:55	CISWKS	CISWKS
AUTOASN notification for E2251 (LMU-E2251) has been received from CISWKS at LMU.			
OOU	10/08/2017 23:47:56	CISWKS	CISWKS
AUTOASN notification for E2252 (LMU-E2252) has been received from CISWKS at LMU.			
OOU	10/08/2017 23:47:56	CISWKS	CISWKS
AUTOASN notification for E2262 (LMU-E2262) has been received from CISWKS at LMU.			
OOU	10/08/2017 23:47:58	CISWKS	CISWKS
AUTOASN notification for E2273 (LMU-E2273) has been received from CISWKS at LMU.			
OOU	10/08/2017 23:47:59	CISWKS	CISWKS
AUTOASN notification for E2261 (LMU-E2261) has been received from CISWKS at LMU.			
ROSRFR	10/08/2017 23:48:04	EKDAM	BTUCAD01
Fill requests sent for: E972			
PLCREQ	10/08/2017 23:48:04	EKDAM	BTUCAD01
Req#:TBA. Temporary ID:BTU08.025. Item:.. Catalog:Engine, Type 2. When Needed:10/08/2017-23:47:53.			
Agency preference:.. Place with:CABTCC. FAA:.. ROS notified.			
R-ENR	10/08/2017 23:48:05	CISWKS	CISWKS
E2251 TAKE			
OOU	10/08/2017 23:48:05	CISWKS	CISWKS
AUTORES notification for E2251 (LMU-E2251) has been received from LMUCAD06 at LMU.			
R-ENR	10/08/2017 23:48:05	CISWKS	CISWKS
E2252 TAKE			
R-ENR	10/08/2017 23:48:06	CISWKS	CISWKS
E2261 TAKE			
OOU	10/08/2017 23:48:06	CISWKS	CISWKS
AUTORES notification for E2252 (LMU-E2252) has been received from LMUCAD06 at LMU.			
OOU	10/08/2017 23:48:06	CISWKS	CISWKS
AUTORES notification for E2261 (LMU-E2261) has been received from LMUCAD06 at LMU.			
OOU	10/08/2017 23:48:07	CISWKS	CISWKS
AUTORES notification for E2262 (LMU-E2262) has been received from LMUCAD06 at LMU.			
R-ENR	10/08/2017 23:48:07	CISWKS	CISWKS
E2273 TAKE			
R-ENR	10/08/2017 23:48:07	CISWKS	CISWKS
E2262 TAKE			
OOU	10/08/2017 23:48:08	CISWKS	CISWKS
AUTORES notification for E2273 (LMU-E2273) has been received from LMUCAD06 at LMU.			
OOU	10/08/2017 23:48:34	CISWKS	CISWKS
AUTOASN notification for ATP1 (LMU-ATP1) has been received from CISWKS at LMU.			
OOU	10/08/2017 23:48:34	CISWKS	CISWKS
AUTOASN notification for ATP2 (LMU-ATP2) has been received from CISWKS at LMU.			
R-ENR	10/08/2017 23:48:39	CISWKS	CISWKS
ATP1 TAKE			
R-ENR	10/08/2017 23:48:40	CISWKS	CISWKS
ATP2 TAKE			
OOU	10/08/2017 23:48:40	CISWKS	CISWKS
AUTORES notification for ATP2 (LMU-ATP2) has been received from LMUCAD06 at LMU.			
OOU	10/08/2017 23:48:40	CISWKS	CISWKS
AUTORES notification for ATP1 (LMU-ATP1) has been received from LMUCAD06 at LMU.			



Interagency Report of Incident and Dispatch Action

Incident Number: 17-CABTU 015933

Incident Name: CHEROKEE

Event Number: 17018408

Detail Report-All Segment

PLCREQ	10/08/2017 23:49:41	EKDAM	BTUCAD01
Req#:TBA. Temporary ID:BTU08.031. Item:W/T1. Catalog:Tender, Water (Tactical), Type 1. When Needed:10/08/2017-23:49:34. Agency preference:. Place with:CABTCC. FAA:. ROS notified.			
ROSRFR	10/08/2017 23:49:41	EKDAM	BTUCAD01
Fill requests sent for: WT64			
PLCRNUM	10/08/2017 23:49:52	CISWKS	CISWKS
Req#:E-0028 assigned to temporary ID:BTU08.031.			
CAD-CIS	10/08/2017 23:49:52		POLLROSI
Event Identifiers: CAD: BTU, Agc: CABTU, Event #:17018408, Request #:E-0028, CAD temp Id: BTU08.031, Kind/Type needed:, Qual. needed:, Cat descr: , Cat Xlat: NO CAT, Ross Text: , When needed:, Requesti User Agc:, Req. User:, Fill resource Ros ID: , Ros Name: , Res ETD:, Res ETA:, Cell phone:, Remarks:			
STATUSX	10/08/2017 23:53:18		
Unit TRP2542 Status timer expired after 10 MIN			
DE	10/08/2017 23:55:42	BURKJ	BTUCAD03
U42 (UTL)			
FREQA	10/08/2017 23:55:42	BURKJ	BTUCAD03
Command:BTU LOCAL:11 Primary Tactical:VFIRE23 Alternate Tactical:TAC 12:16 Air to Air:AIR TAC 5 ; to Ground:AIR TO GRD CDF 1:16 Victor:VICTOR 124.775			
PLCREQ	10/08/2017 23:55:58	EKDAM	BTUCAD01
Req#:TBA. Temporary ID:BTU08.032. Item:THSP. Catalog:TECHNICAL SPECIALIST. When Needed:10/08/2017-23:55:46. Agency preference:. Place with:CABTCC. FAA:. ROS notified.			
ROSRFR	10/08/2017 23:55:58	EKDAM	BTUCAD01
Fill requests sent for: P2123			
PLCRNUM	10/08/2017 23:56:16	CISWKS	CISWKS
Req#:O-0009 assigned to temporary ID:BTU08.032.			
CAD-CIS	10/08/2017 23:56:16		POLLROSI
Event Identifiers: CAD: BTU, Agc: CABTU, Event #:17018408, Request #:O-0009, CAD temp Id: BTU08.032, Kind/Type needed:, Qual. needed:, Cat descr: , Cat Xlat: NO CAT, Ross Text: , When needed:, Requesti User Agc:, Req. User:, Fill resource Ros ID: , Ros Name: , Res ETD:, Res ETA:, Cell phone:, Remarks:			
ONS	10/09/2017 0:03:12	HUDSA	BTUCAD04
E2273			
PLCREQ	10/09/2017 0:06:11	EKDAM	BTUCAD01
Req#:TBA. Temporary ID:BTU08.033. Item:CRW1. Catalog:Crew, Type 1. When Needed:10/09/2017-00:05:27. Agency preference:. Place with:CATGCC. FAA:CIC . ROS notified.			
PLCREQ	10/09/2017 0:06:11	EKDAM	BTUCAD01
Req#:TBA. Temporary ID:BTU08.034. Item:CRW1. Catalog:Crew, Type 1. When Needed:10/09/2017-00:05:27. Agency preference:. Place with:CATGCC. FAA:CIC . ROS notified.			
ROSRREQ	10/09/2017 0:06:11	EKDAM	BTUCAD01
2 resources request(s) for CRW1 placed with CATGCC			
PLCRNUM	10/09/2017 0:06:26	CISWKS	CISWKS
Req#:C-0004 assigned to temporary ID:BTU08.033.			
CAD-CIS	10/09/2017 0:06:26		POLLROSI
Event Identifiers: CAD: BTU, Agc: CABTU, Event #:17018408, Request #:C-0004, CAD temp Id: BTU08.033, Kind/Type needed:, Qual. needed:, Cat descr: , Cat Xlat: NO CAT, Ross Text: , When needed:, Requesti User Agc:, Req. User:, Fill resource Ros ID: , Ros Name: , Res ETD:, Res ETA:, Cell phone:, Remarks:			
PLCRNUM	10/09/2017 0:06:29	CISWKS	CISWKS
Req#:C-0005 assigned to temporary ID:BTU08.034.			
CAD-CIS	10/09/2017 0:06:29		POLLROSI
Event Identifiers: CAD: BTU, Agc: CABTU, Event #:17018408, Request #:C-0005, CAD temp Id: BTU08.034, Kind/Type needed:, Qual. needed:, Cat descr: , Cat Xlat: NO CAT, Ross Text: , When needed:, Requesti User Agc:, Req. User:, Fill resource Ros ID: , Ros Name: , Res ETD:, Res ETA:, Cell phone:, Remarks:			
SUPP	10/09/2017 0:07:35	HALLH	BTUCAD05
PLCREQ	10/09/2017 0:07:40	EKDAM	BTUCAD01
Req#:TBA. Temporary ID:BTU08.035. Item:DOZ2. Catalog:Dozer, Type 2. When Needed:10/09/2017-00:06:50. Agency preference:. Place with:CATGCC. FAA:CIC . ROS notified.			

**CAL
FIRE****Interagency Report of Incident and Dispatch Action**

Incident Number: 17-CABTU 015933

Incident Name: CHEROKEE

Event Number: 17018408

Detail Report-All Segment

PLCREQ	10/09/2017	0:07:40	EKDAM	BTUCAD01
Req#:TBA. Temporary ID:BTU08.036. Item:DOZ2. Catalog:Dozer, Type 2. When Needed:10/09/2017-00:06:50. Agency preference:. Place with:CATGCC. FAA:CIC . ROS notified.				
PLCREQ	10/09/2017	0:07:40	EKDAM	BTUCAD01
Req#:TBA. Temporary ID:BTU08.037. Item:DOZ2. Catalog:Dozer, Type 2. When Needed:10/09/2017-00:06:50. Agency preference:. Place with:CATGCC. FAA:CIC . ROS notified.				
ROSRREQ	10/09/2017	0:07:40	EKDAM	BTUCAD01
3 resources request(s) for DOZ2 placed with CATGCC				
CAD-CIS	10/09/2017	0:07:53		POLLROSI
Event Identifiers: CAD: BTU, Agc: CABTU, Event #:17018408, Request #:E-0032, CAD temp Id: BTU08.035, Kind/Type needed:, Qual. needed:, Cat descr: , Cat Xlat: NO CAT, Ross Text: , When needed:, Requesti User Agc:, Req. User:, Fill resource Ros ID: , Ros Name: , Res ETD:, Res ETA:, Cell phone:, Remarks:				
PLCRNUM	10/09/2017	0:07:53	CISWKS	CISWKS
Req#:E-0032 assigned to temporary ID:BTU08.035.				
PLCRNUM	10/09/2017	0:07:56	CISWKS	CISWKS
Req#:E-0033 assigned to temporary ID:BTU08.036.				
CAD-CIS	10/09/2017	0:07:56		POLLROSI
Event Identifiers: CAD: BTU, Agc: CABTU, Event #:17018408, Request #:E-0033, CAD temp Id: BTU08.036, Kind/Type needed:, Qual. needed:, Cat descr: , Cat Xlat: NO CAT, Ross Text: , When needed:, Requesti User Agc:, Req. User:, Fill resource Ros ID: , Ros Name: , Res ETD:, Res ETA:, Cell phone:, Remarks:				
PLCRNUM	10/09/2017	0:07:59	CISWKS	CISWKS
Req#:E-0034 assigned to temporary ID:BTU08.037.				
CAD-CIS	10/09/2017	0:07:59		POLLROSI
Event Identifiers: CAD: BTU, Agc: CABTU, Event #:17018408, Request #:E-0034, CAD temp Id: BTU08.037, Kind/Type needed:, Qual. needed:, Cat descr: , Cat Xlat: NO CAT, Ross Text: , When needed:, Requesti User Agc:, Req. User:, Fill resource Ros ID: , Ros Name: , Res ETD:, Res ETA:, Cell phone:, Remarks:				
SUPP	10/09/2017	0:09:29	HALLH	BTUCAD05
PLCRFIL	10/09/2017	0:10:55	CISWKS	CISWKS
Req#:C-0004. Temporary ID:. Resource ID:206263. ETD:10/09/2017-00:10:00. ETA:10/09/2017-00:10:00. Cell:530-529-8542 TG. Remarks:.				
CAD-CIS	10/09/2017	0:10:55		POLLROSI
Successful CADFILL from ROS to BTU. for placed request. BTU event #17018408, agency CABTU. Placed request #C-0004.Event Identifiers: CAD: BTU, Agc: CABTU, Event #:17018408, Request #:C-0004, CAD temp Id: , Kind/Type needed:, Qual. needed:, Cat descr: Crew, Type 1, Cat Xlat: CRW1, Ross Text: , When needed:Oct-09-2017/00:05, Requesting User Agc:, Req. User:, Fill resource Ros ID: 206263, Ros Name: CREW - T1 - SALT CREEK 3, Res ETD:Oct-09-2017/00:10, Res ETA:Oct-09-2017/00:10, Cell phone:530-529-8542 TG, Remarks:.				
PLCRFIL	10/09/2017	0:11:36	CISWKS	CISWKS
Req#:C-0005. Temporary ID:. Resource ID:206220. ETD:10/09/2017-00:15:00. ETA:10/09/2017-00:15:00. Cell:530-529-8542 TG. Remarks:.				
CAD-CIS	10/09/2017	0:11:36		POLLROSI
Successful CADFILL from ROS to BTU. for placed request. BTU event #17018408, agency CABTU. Placed request #C-0005.Event Identifiers: CAD: BTU, Agc: CABTU, Event #:17018408, Request #:C-0005, CAD temp Id: , Kind/Type needed:, Qual. needed:, Cat descr: Crew, Type 1, Cat Xlat: CRW1, Ross Text: , When needed:Oct-09-2017/00:05, Requesting User Agc:, Req. User:, Fill resource Ros ID: 206220, Ros Name: CREW - T1 - ISHI 4, Res ETD:Oct-09-2017/00:15, Res ETA:Oct-09-2017/00:15, Cell phone:530-529-8542 TG Remarks:.				
SUPP	10/09/2017	0:11:52	HALLH	BTUCAD05
SUPP	10/09/2017	0:13:15	HALLH	BTUCAD05
STATUSX	10/09/2017	0:13:17		
Unit E2273 Status timer expired after 10 MIN				
PLCRFIL	10/09/2017	0:16:44	CISWKS	CISWKS
Req#:E-0032. Temporary ID:. Resource ID:211919. ETD:10/09/2017-00:20:00. ETA:10/09/2017-00:20:00. Cell:530-529-8542 TG. Remarks:.				

**CAL
FIRE****Interagency Report of Incident and Dispatch Action**

Incident Number: 17-CABTU 015933

Incident Name: CHEROKEE

Event Number: 17018408

Detail Report-All Segment

CAD-CIS	10/09/2017	0:16:45		POLLROSI
Successful CADFILL from ROS to BTU. for placed request. BTU event #17018408, agency CABTU. Placed request #E-0032. Event Identifiers: CAD: BTU, Agc: CABTU, Event #:17018408, Request #:E-0032, CAD temp Id: , Kind/Type needed:, Qual. needed:, Cat descr: Dozer, Type 2, Cat Xlat: DOZ2, Ross Text: , When needed:Oct-09-2017/00:06, Requesting User Agc:, Req. User:, Fill resource Ros ID: 211919, Ros Name: DOZER - T2 - 2544, Res ETD:Oct-09-2017/00:20, Res ETA:Oct-09-2017/00:20, Cell phone:530-529-8542 TG, Remarks:.				
SUPP	10/09/2017	0:16:56	HALLH	BTUCAD05
FREQA	10/09/2017	0:17:12	BURKJ	BTUCAD03
Command:BTU LOCAL:11 Primary Tactical:VFIRE23 Alternate Tactical:TAC 12:16 Air to Air:AIR TAC 5 ; to Ground:AIR TO GRD CDF 1:16 Victor:VICTOR 124.775				
DE	10/09/2017	0:17:13	BURKJ	BTUCAD03
U73 (UTL)				
PLCRFIL	10/09/2017	0:17:24	CISWKS	CISWKS
Req#:E-0033. Temporary ID:. Resource ID:206672. ETD:10/09/2017-00:20:00. ETA:10/09/2017-00:20:00. Cell:530-529-8542 TG. Remarks:.				
CAD-CIS	10/09/2017	0:17:24		POLLROSI
Successful CADFILL from ROS to BTU. for placed request. BTU event #17018408, agency CABTU. Placed request #E-0033. Event Identifiers: CAD: BTU, Agc: CABTU, Event #:17018408, Request #:E-0033, CAD temp Id: , Kind/Type needed:, Qual. needed:, Cat descr: Dozer, Type 2, Cat Xlat: DOZ2, Ross Text: , When needed:Oct-09-2017/00:06, Requesting User Agc:, Req. User:, Fill resource Ros ID: 206672, Ros Name: DOZER - T2 - 2542, Res ETD:Oct-09-2017/00:20, Res ETA:Oct-09-2017/00:20, Cell phone:530-529-8542 TG, Remarks:.				
PLCRFIL	10/09/2017	0:18:39	CISWKS	CISWKS
Req#:E-0034. Temporary ID:. Resource ID:206671. ETD:10/09/2017-00:20:00. ETA:10/09/2017-00:20:00. Cell:530-529-8542 TG. Remarks:.				
CAD-CIS	10/09/2017	0:18:39		POLLROSI
Successful CADFILL from ROS to BTU. for placed request. BTU event #17018408, agency CABTU. Placed request #E-0034. Event Identifiers: CAD: BTU, Agc: CABTU, Event #:17018408, Request #:E-0034, CAD temp Id: , Kind/Type needed:, Qual. needed:, Cat descr: Dozer, Type 2, Cat Xlat: DOZ2, Ross Text: , When needed:Oct-09-2017/00:06, Requesting User Agc:, Req. User:, Fill resource Ros ID: 206671, Ros Name: DOZER - T2 - 2540, Res ETD:Oct-09-2017/00:20, Res ETA:Oct-09-2017/00:20, Cell phone:530-529-8542 TG, Remarks:.				
PRIUNIT	10/09/2017	0:19:08	HALLH	BTUCAD05
B2117				
FREQA	10/09/2017	0:20:31	HALLH	BTUCAD05
Command:BTU LOCAL:11 Primary Tactical:VFIRE23 Alternate Tactical:TAC 12:16 Air to Air:AIR TAC 5 ; to Ground:AIR TO GRD CDF 1:16 Victor:VICTOR 124.775				
DE	10/09/2017	0:20:31	HALLH	BTUCAD05
BUTMED01 (AMC)				
SUPP	10/09/2017	0:27:06	HALLH	BTUCAD05
PLCREQ	10/09/2017	0:30:52	EKDAM	BTUCAD01
Req#:TBA. Temporary ID:BTU08.027. Item:. Catalog:Dozer, Type 2. When Needed:10/09/2017-00:30:43. Age preference:. Place with:CABTCC. FAA:. ROS notified.				
ROSRFR	10/09/2017	0:30:52	EKDAM	BTUCAD01
Fill requests sent for: TRP2142				
SUPP	10/09/2017	0:35:29	HALLH	BTUCAD05
SUPP	10/09/2017	0:37:58	HALLH	BTUCAD05
FREQA	10/09/2017	0:45:28	EKDAM	BTUCAD01
Command:BTU LOCAL:11 Primary Tactical:VFIRE23 Alternate Tactical:TAC 12:16 Air to Air:AIR TAC 5 ; to Ground:AIR TO GRD CDF 1:16 Victor:VICTOR 124.775				
DOS	10/09/2017	0:45:29	EKDAM	BTUCAD01
S2110 (SUP) UT-S2110 (UTL)				

**CAL
FIRE****Interagency Report of Incident and Dispatch Action**

Incident Number: 17-CABTU 015933

Incident Name: CHEROKEE

Event Number: 17018408

Detail Report-All Segment

PLCREQ	10/09/2017	0:46:02	EKDAM	BTUCAD01
Req#:TBA. Temporary ID:BTU08.038. Item:UTL. Catalog:Transportation, Pickup. When Needed:10/09/2017-00:45:51. Agency preference:. Place with:CABTCC. FAA:. ROS notified.				
PLCREQ	10/09/2017	0:46:02	EKDAM	BTUCAD01
Req#:TBA. Temporary ID:BTU08.039. Item:THSP. Catalog:TECHNICAL SPECIALIST. When Needed:10/09/2017-00:45:51. Agency preference:. Place with:CABTCC. FAA:. ROS notified.				
ROSRFR	10/09/2017	0:46:02	EKDAM	BTUCAD01
Fill requests sent for: UT-S2110,S2110				
PLCRNUM	10/09/2017	0:46:14	CISWKS	CISWKS
Req#:O-0011 assigned to temporary ID:BTU08.039.				
CAD-CIS	10/09/2017	0:46:14		POLLROSI
Event Identifiers: CAD: BTU, Agc: CABTU, Event #:17018408, Request #:O-0011, CAD temp Id: BTU08.039, Kind/Type needed:, Qual. needed:, Cat descr: , Cat Xlat: NO CAT, Ross Text: , When needed:, Requesti User Agc:, Req. User:, Fill resource Ros ID: , Ros Name: , Res ETD:, Res ETA:, Cell phone:, Remarks:				
CAD-CIS	10/09/2017	0:46:14		POLLROSI
Event Identifiers: CAD: BTU, Agc: CABTU, Event #:17018408, Request #:E-0037, CAD temp Id: BTU08.038, Kind/Type needed:, Qual. needed:, Cat descr: , Cat Xlat: NO CAT, Ross Text: , When needed:, Requesti User Agc:, Req. User:, Fill resource Ros ID: , Ros Name: , Res ETD:, Res ETA:, Cell phone:, Remarks:				
PLCRNUM	10/09/2017	0:46:14	CISWKS	CISWKS
Req#:E-0037 assigned to temporary ID:BTU08.038.				
ONS	10/09/2017	0:48:21	BURKJ	BTUCAD03
E2386				
ONS	10/09/2017	0:48:21	BURKJ	BTUCAD03
E2396				
INCCMT	10/09/2017	0:48:25	HALLH	BTUCAD05
VF23/CDF T12 / CDF T9				
ENR	10/09/2017	0:51:33	EKDAM	BTUCAD01
TRP2544 TAKE				
STATUSX	10/09/2017	0:55:34		
Unit S2110 Status timer expired after 10 MIN				
STATUSX	10/09/2017	0:55:34		
Unit UT-S2110 Status timer expired after 10 MIN				
SUPP	10/09/2017	0:56:16	HALLH	BTUCAD05
LST_INPR	10/09/2017	0:56:33	EKDAM	BTUCAD01
Item #: 22, New Status: Completed, DWR, 916 534-2416, DEPT OF WATER RESOURCES, New Remarks: NOTIFIED				
TAB	10/09/2017	0:57:42	EKDAM	BTUCAD01
600 (command: TAB)				
STATUSX	10/09/2017	0:58:24		
Unit E2396 Status timer expired after 10 MIN				
STATUSX	10/09/2017	0:58:24		
Unit E2386 Status timer expired after 10 MIN				
SUPP	10/09/2017	1:08:12	HALLH	BTUCAD05
PREMP	10/09/2017	1:38:09	BURKJ	BTUCAD03
D2104				
ONS	10/09/2017	1:43:29	BURKJ	BTUCAD03
E2262				
ONS	10/09/2017	1:43:29	BURKJ	BTUCAD03
TRP2544				
ONS	10/09/2017	1:43:29	BURKJ	BTUCAD03
E2252				
ONS	10/09/2017	1:43:29	BURKJ	BTUCAD03
E2251				
ONS	10/09/2017	1:43:29	BURKJ	BTUCAD03
E2261				

**CAL
FIRE****Interagency Report of Incident and Dispatch Action**

Incident Number: 17-CABTU 015933

Incident Name: CHEROKEE

Event Number: 17018408

Detail Report-All Segment

ONS	10/09/2017	1:43:38	BURKJ	BTUCAD03
TRP2342				
ONS	10/09/2017	1:43:38	BURKJ	BTUCAD03
TRP2540				
CLOENR	10/09/2017	1:51:09	EKDAM	BTUCAD01
BUTMED01[FOREBAY @ FOREBAY ACCESS RD / GARDEN DR ,THERMALITO]				
ONS	10/09/2017	1:51:14	EKDAM	BTUCAD01
BUTMED01				
STATUSX	10/09/2017	1:53:34		
Unit E2251 Status timer expired after 10 MIN				
STATUSX	10/09/2017	1:53:34		
Unit E2252 Status timer expired after 10 MIN				
STATUSX	10/09/2017	1:53:34		
Unit E2261 Status timer expired after 10 MIN				
STATUSX	10/09/2017	1:53:34		
Unit E2262 Status timer expired after 10 MIN				
STATUSX	10/09/2017	1:53:34		
Unit TRP2544 Status timer expired after 10 MIN				
STATUSX	10/09/2017	1:53:40		
Unit TRP2342 Status timer expired after 10 MIN				
STATUSX	10/09/2017	1:53:40		
Unit TRP2540 Status timer expired after 10 MIN				
STATUSX	10/09/2017	2:01:16		
Unit BUTMED01 Status timer expired after 10 MIN				
PREMP	10/09/2017	2:13:08	BURKJ	BTUCAD03
U73				
SUPP	10/09/2017	2:32:25	HALLH	BTUCAD05
AIQ	10/09/2017	2:32:47	HALLH	BTUCAD05
B2117				
PRIUNIT	10/09/2017	2:32:52	HALLH	BTUCAD05
B2116				
SUPP	10/09/2017	2:48:13	HALLH	BTUCAD05
SUPP	10/09/2017	3:18:11	HALLH	BTUCAD05
ROSRFR	10/09/2017	3:19:28	EKDAM	BTUCAD01
Fill requests sent for: U42				
PLCREQ	10/09/2017	3:19:28	EKDAM	BTUCAD01
Req#:TBA. Temporary ID:BTU08.040. Item:UTL. Catalog:Transportation, Pickup. When Needed:10/09/2017-03:19:12. Agency preference:. Place with:CABTCC. FAA:. ROS notified.				
ONS	10/09/2017	3:22:23	EKDAM	BTUCAD01
U42				
STATUSX	10/09/2017	3:32:26		
Unit U42 Status timer expired after 10 MIN				
ROSRFR	10/09/2017	3:38:56	EKDAM	BTUCAD01
Fill requests sent for: P2125				
PLCREQ	10/09/2017	3:38:56	EKDAM	BTUCAD01
Req#:TBA. Temporary ID:BTU08.007. Item:. Catalog:TECHNICAL SPECIALIST. When Needed:10/09/2017-03:38:. Agency preference:. Place with:CABTCC. FAA:. ROS notified.				
PLCREQ	10/09/2017	3:40:16	EKDAM	BTUCAD01
Req#:TBA. Temporary ID:BTU08.007. Item:. Catalog:TECHNICAL SPECIALIST. When Needed:10/09/2017-03:40:. Agency preference:. Place with:CABTCC. FAA:. ROS notified.				
ROSRFR	10/09/2017	3:40:16	EKDAM	BTUCAD01
Fill requests sent for: P2125				
SUPP	10/09/2017	3:40:25	HALLH	BTUCAD05

**CAL
FIRE****Interagency Report of Incident and Dispatch Action**

Incident Number: 17-CABTU 015933

Incident Name: CHEROKEE

Event Number: 17018408

Detail Report-All Segment

PLCREQ	10/09/2017	3:41:15	EKDAM	BTUCAD01
Req#:TBA. Temporary ID:BTU08.007. Item:. Catalog:TECHNICAL SPECIALIST. When Needed:10/09/2017-03:40:!				
Agency preference:. Place with:CABTCC. FAA:. ROS notified.				
ROSRFR	10/09/2017	3:41:15	EKDAM	BTUCAD01
Fill requests sent for: P2125				
PLCREQ	10/09/2017	3:42:41	EKDAM	BTUCAD01
Req#:TBA. Temporary ID:BTU08.007. Item:. Catalog:TECHNICAL SPECIALIST. When Needed:10/09/2017-03:42:!				
Agency preference:. Place with:CABTCC. FAA:. ROS notified.				
ROSRFR	10/09/2017	3:42:41	EKDAM	BTUCAD01
Fill requests sent for: P2125				
ROSRFR	10/09/2017	3:59:01	EKDAM	BTUCAD01
Fill requests sent for: E55				
PLCREQ	10/09/2017	3:59:01	EKDAM	BTUCAD01
Req#:TBA. Temporary ID:BTU08.021. Item:. Catalog:Engine, Type 2. When Needed:10/09/2017-03:58:51.				
Agency preference:. Place with:CABTCC. FAA:. ROS notified.				
ROSRFR	10/09/2017	4:11:48	EKDAM	BTUCAD01
Fill requests sent for: E2166				
PLCREQ	10/09/2017	4:11:48	EKDAM	BTUCAD01
Req#:TBA. Temporary ID:BTU08.009. Item:. Catalog:Engine, Type 3. When Needed:10/09/2017-04:11:37.				
Agency preference:. Place with:CABTCC. FAA:. ROS notified.				
ONS	10/09/2017	4:42:58	HALLH	BTUCAD05
ISH4				
ONS	10/09/2017	4:42:58	HALLH	BTUCAD05
ATP1				
ONS	10/09/2017	4:42:58	HALLH	BTUCAD05
ATP2				
SUPP	10/09/2017	4:49:31	HALLH	BTUCAD05
STATUSX	10/09/2017	4:53:03		
Unit ATP2 Status timer expired after 10 MIN				
STATUSX	10/09/2017	4:53:03		
Unit ISH4 Status timer expired after 10 MIN				
STATUSX	10/09/2017	4:53:03		
Unit ATP1 Status timer expired after 10 MIN				
SUPP	10/09/2017	4:58:09	HALLH	BTUCAD05
TAB	10/09/2017	5:44:26	HALLH	BTUCAD05
5000 (command: TAB)				
RTQ	10/09/2017	6:59:20	BURKJ	BTUCAD03
E972				
AIQ	10/09/2017	7:10:14	BURKJ	BTUCAD03
E972				
FREQA	10/09/2017	8:11:36	EKDAM	BTUCAD01
Command:BTU LOCAL:11 Primary Tactical:VFIRE23 Alternate Tactical:TAC 12:16 Air to Air:AIR TAC 5 ;				
to Ground:AIR TO GRD CDF 1:16 Victor:VICTOR 124.775				
DSP	10/09/2017	8:11:36	EKDAM	BTUCAD01
AA500 (A/A)				
STATUSX	10/09/2017	8:12:24		
Unit AA500 Status timer expired after 45 SEC				
ENR	10/09/2017	8:39:01	EKDAM	BTUCAD01
AA500				
ENR	10/09/2017	8:39:01	EKDAM	BTUCAD01
P2123				
ONS	10/09/2017	8:44:32	EKDAM	BTUCAD01
AA500				
STATUSX	10/09/2017	8:54:35		
Unit AA500 Status timer expired after 10 MIN				

**CAL
FIRE****Interagency Report of Incident and Dispatch Action**

Incident Number: 17-CABTU 015933

Incident Name: CHEROKEE

Event Number: 17018408

Detail Report-All Segment

PLCRFIL	10/09/2017	9:50:58	CISWKS	CISWKS
Req#:A-0004. Temporary ID:. Resource ID:1246095. ETD:10/09/2017-09:50:55. ETA:10/09/2017-09:50:55. Cell:530-257-5575. Remarks:.				
CAD-CIS	10/09/2017	9:50:58	POLLROSI	
Successful CADFILL from ROS to BTU. for placed request. BTU event #17018408, agency CABTU. Placed request #A-0004.Event Identifiers: CAD: BTU, Agc: CABTU, Event #:17018408, Request #:A-0004, CAD temp Id: , Kind/Type needed:, Qual. needed:, Cat descr: Helicopter, Type 2 Standard, Cat Xlat: HEL2, Ross Text: , When needed:Oct-09-2017/08:00, Requesting User Agc:, Req. User:, Fill resource Ros ID: 124609. Ros Name: HELICOPTER - T2S - 931CH - H510 (N931CH), Res ETD:Oct-09-2017/09:50, Res ETA:Oct-09-2017/09:50, Cell phone:530-257-5575, Remarks:.				
PLCRFIL	10/09/2017	10:01:40	CISWKS	CISWKS
Req#:A-0007. Temporary ID:. Resource ID:693280. ETD:10/09/2017-10:00:00. ETA:10/09/2017-10:21:00. Cell:530-257-5575. Remarks:.				
CAD-CIS	10/09/2017	10:01:40	POLLROSI	
Successful CADFILL from ROS to BTU. for placed request. BTU event #17018408, agency CABTU. Placed request #A-0007.Event Identifiers: CAD: BTU, Agc: CABTU, Event #:17018408, Request #:A-0007, CAD temp Id: , Kind/Type needed:, Qual. needed:, Cat descr: Helicopter, Type 1 Limited, Cat Xlat: HEL1L, Ross Text: , When needed:Oct-09-2017/09:01, Requesting User Agc:, Req. User:, Fill resource Ros ID: 693280. Ros Name: HELICOPTER - T1L - 161KA (N161KA), Res ETD:Oct-09-2017/10:00, Res ETA:Oct-09-2017/10:21, Cell phone:530-257-5575, Remarks:.				
AIQ	10/09/2017	11:05:52	ONEIT	BTUCAD04
TRP2544				
CAD-CIS	10/09/2017	11:45:58	POLLROSI	
Successful CADFILL from ROS to BTU. for placed request. BTU event #17018408, agency CABTU. Placed request #A-0010.Event Identifiers: CAD: BTU, Agc: CABTU, Event #:17018408, Request #:A-0010, CAD temp Id: , Kind/Type needed:, Qual. needed:, Cat descr: Fixed Wing, Air Tactical, Cat Xlat: A/A, Ross Text: , When needed:Oct-09-2017/12:00, Requesting User Agc:, Req. User:, Fill resource Ros ID: 217998, Ros Name: FIXED WING - AIR TACTICAL - CDF AA 240 (N421DF), Res ETD:Oct-09-2017/11:45, Res ETA:Oct-09-2017/11:50, Cell phone:530-225-2411 CA, Remarks:.				
PLCRFIL	10/09/2017	11:45:58	CISWKS	CISWKS
Req#:A-0010. Temporary ID:. Resource ID:217998. ETD:10/09/2017-11:45:00. ETA:10/09/2017-11:50:00. Cell:530-225-2411 CA. Remarks:.				
AIQ	10/09/2017	12:19:32	HUDSA	BTUCAD01
AA500				
FREQA	10/09/2017	12:24:35	ONEIT	BTUCAD04
Command:BTU LOCAL:11 Primary Tactical:VFIRE23 Alternate Tactical:TAC 12:16 Air to Air:AIR TAC 5 i to Ground:AIR TO GRD CDF 1:16 Victor:VICTOR 124.775				
DOS	10/09/2017	12:24:35	ONEIT	BTUCAD04
P2121 (PRV)				
ROSRFR	10/09/2017	12:25:38	EKDAM	BTUCAD03
Fill requests sent for: P2121				
PLCREQ	10/09/2017	12:25:38	EKDAM	BTUCAD03
Req#:TBA. Temporary ID:BTU08.041. Item:THSP. Catalog:TECHNICAL SPECIALIST. When Needed:10/09/2017-12:24:42. Agency preference:. Place with:CABTCC. FAA:. ROS notified.				
CAD-CIS	10/09/2017	12:25:49	POLLROSI	
Event Identifiers: CAD: BTU, Agc: CABTU, Event #:17018408, Request #:O-0049, CAD temp Id: BTU08.041, Kind/Type needed:, Qual. needed:, Cat descr: , Cat Xlat: NO CAT, Ross Text: , When needed:, Requesting User Agc:, Req. User:, Fill resource Ros ID: , Ros Name: , Res ETD:, Res ETA:, Cell phone:, Remarks:.				
PLCRNUM	10/09/2017	12:25:49	CISWKS	CISWKS
Req#:O-0049 assigned to temporary ID:BTU08.041.				
STATUSX	10/09/2017	12:34:37		
Unit P2121 Status timer expired after 10 MIN				
ONS	10/09/2017	14:11:54	ONEIT	BTUCAD04
P2123				
STATUSX	10/09/2017	14:21:55		
Unit P2123 Status timer expired after 10 MIN				

**CAL
FIRE****Interagency Report of Incident and Dispatch Action**

Incident Number: 17-CABTU 015933

Incident Name: CHEROKEE

Event Number: 17018408

Detail Report-All Segment

AIQ	10/09/2017 15:23:10	ONEIT	BTUCAD04
E63			
AIQ	10/09/2017 15:29:39	ONEIT	BTUCAD04
E55			
AIQ	10/09/2017 15:32:11	ONEIT	BTUCAD04
P2123			
AIQ	10/09/2017 15:38:30	ONEIT	BTUCAD04
E71			
AIQ	10/09/2017 16:33:41	ONEIT	BTUCAD04
P2121			
AIQ	10/09/2017 17:05:31	ONEIT	BTUCAD04
TRP2342			
AIQ	10/09/2017 17:14:57	ONEIT	BTUCAD04
TRP2540			
AIQ	10/09/2017 17:15:19	ONEIT	BTUCAD04
TRP2140			
RTQ	10/09/2017 18:44:13	EKDAM	BTUCAD03
TRP2142			
AIQ	10/09/2017 18:51:33	ONEIT	BTUCAD04
E72			
AIQ	10/09/2017 18:55:43	EKDAM	BTUCAD03
B2114			
AIQ	10/09/2017 20:05:32	BURKJ	BTUCAD03
E2163			
CAD-CIS	10/09/2017 20:31:52		POLLROSI
Successful CADFILL from ROS to BTU. for placed request. BTU event #17018408, agency CABTU. Placed request #E-0067.Event Identifiers: CAD: BTU, Agc: CABTU, Event #:17018408, Request #:E-0067, CAD temp Id: , Kind/Type needed:, Qual. needed:, Cat descr: Dozer, Type 2, Cat Xlat: DOZ2, Ross Text: , When needed:Oct-08-2017/22:00, Requesting User Agc:, Req. User:, Fill resource Ros ID: 206019, Ros Name: DOZER - T2 - 2342, Res ETD:Oct-08-2017/22:00, Res ETA:Oct-08-2017/22:00, Cell phone:530-477-0641 X , Remarks:..			
PLCRFIL	10/09/2017 20:31:52	CISWKS	CISWKS
Req#:E-0067. Temporary ID:.. Resource ID:206019. ETD:10/08/2017-22:00:00. ETA:10/08/2017-22:00:00. Cell:530-477-0641 X . Remarks:..			
AIQ	10/09/2017 20:33:36	BURKJ	BTUCAD03
TRP2142			
MISC	10/09/2017 23:48:52	BURKJ	BTUCAD03
PER BCSO, DOWNED TREE BURNING IN THE MIDDLE OF THE ROAD AT 1906 CHEROKEE. (command: M)			
TAB	10/10/2017 6:50:23	BURKJ	BTUCAD03
7500 (command: TAB)			
CAD-CIS	10/10/2017 9:14:37		POLLROSI
Successful CADFILL from ROS to BTU. for placed request. BTU event #17018408, agency CABTU. Placed request #O-0056.Event Identifiers: CAD: BTU, Agc: CABTU, Event #:17018408, Request #:O-0056, CAD temp Id: , Kind/Type needed:, Qual. needed:, Cat descr: FIELD OBSERVER (FOBS), Cat Xlat: NO CAT, Ross Text: , When needed:Oct-10-2017/08:00, Requesting User Agc:, Req. User:, Fill resource Ros ID: 303040, Ros Name: McDaniel, James, Res ETD:Oct-10-2017/09:15, Res ETA:Oct-10-2017/10:15, Cell phone: [REDACTED] Remarks:..			
PLCRFIL	10/10/2017 9:14:37	CISWKS	CISWKS
Req#:O-0056. Temporary ID:.. Resource ID:303040. ETD:10/10/2017-09:15:00. ETA:10/10/2017-10:15:00. Cell:[REDACTED] Remarks:..			
RTQ	10/10/2017 9:38:25	ONEIT	BTUCAD04
U42			
ROSCLS	10/10/2017 11:05:39	EKDAM	BTUCAD03
Place Request Record Closed for CADRequestID BTU08.040			
PRIUNIT	10/10/2017 11:12:07	ONEIT	BTUCAD04
P2125			

**CAL
FIRE****Interagency Report of Incident and Dispatch Action**

Incident Number: 17-CABTU 015933

Incident Name: CHEROKEE

Event Number: 17018408

Detail Report-All Segment

PRIUNITX	10/10/2017 11:12:07	ONEIT	BTUCAD04
B2116			
AIQ	10/10/2017 11:24:51	EKDAM	BTUCAD03
E2182			
FREQA	10/10/2017 11:28:05	EKDAM	BTUCAD03
Command:BTU LOCAL:11 Primary Tactical:VFIRE23 Alternate Tactical:TAC 12:16 Air to Air:AIR TAC 5 ; to Ground:AIR TO GRD CDF 1:16 Victor:VICTOR 124.775			
DOS	10/10/2017 11:28:05	EKDAM	BTUCAD03
E2182 (ENG3)			
STATUSX	10/10/2017 11:38:10		
Unit E2182 Status timer expired after 10 MIN			
ROSCLS	10/10/2017 12:33:09	ONEIT	BTUCAD04
Place Request Record Closed for CADRequestID BTU08.020			
ROSCLS	10/10/2017 12:33:09	ONEIT	BTUCAD04
Place Request Record Closed for CADRequestID BTU08.018			
ROSCLS	10/10/2017 12:33:09	ONEIT	BTUCAD04
Place Request Record Closed for CADRequestID BTU08.012			
ROSCLS	10/10/2017 12:33:10	ONEIT	BTUCAD04
Place Request Record Closed for CADRequestID BTU08.025			
ROSCLS	10/10/2017 12:33:10	ONEIT	BTUCAD04
Place Request Record Closed for CADRequestID BTU08.021			
ROSCLS	10/10/2017 12:33:11	ONEIT	BTUCAD04
Place Request Record Closed for CADRequestID BTU08.027			
ROSCLS	10/10/2017 12:33:14	ONEIT	BTUCAD04
Place Request Record Closed for CADRequestID BTU08.004			
ROSCLS	10/10/2017 12:33:14	ONEIT	BTUCAD04
Place Request Record Closed for CADRequestID BTU08.007			
ROSCLS	10/10/2017 12:33:14	ONEIT	BTUCAD04
Place Request Record Closed for CADRequestID BTU08.008			
ROSCLS	10/10/2017 12:33:14	ONEIT	BTUCAD04
Place Request Record Closed for CADRequestID BTU08.009			
ROSCLS	10/10/2017 12:33:16	ONEIT	BTUCAD04
Place Request Record Closed for CADRequestID BTU08.010			
AIQ	10/10/2017 16:48:34	ONEIT	BTUCAD04
B2116			
AIQ	10/10/2017 18:20:27	EKDAM	BTUCAD03
U42			
ROSCLS	10/10/2017 19:12:47	BURKJ	BTUCAD04
Place Request Record Closed for RequestNumber A-0004			
ROSCLS	10/10/2017 19:12:47	BURKJ	BTUCAD04
Place Request Record Closed for RequestNumber A-0007			
ROSCLS	10/10/2017 19:12:47	BURKJ	BTUCAD04
Place Request Record Closed for RequestNumber A-0010			
ROSCLS	10/10/2017 19:12:51	BURKJ	BTUCAD04
Place Request Record Closed for RequestNumber C-0004			
ROSCLS	10/10/2017 19:12:51	BURKJ	BTUCAD04
Place Request Record Closed for RequestNumber C-0005			
ROSCLS	10/10/2017 19:12:51	BURKJ	BTUCAD04
Place Request Record Closed for RequestNumber E-0002			
ROSCLS	10/10/2017 19:12:51	BURKJ	BTUCAD04
Place Request Record Closed for RequestNumber E-0003			
ROSCLS	10/10/2017 19:12:51	BURKJ	BTUCAD04
Place Request Record Closed for RequestNumber E-0004			
ROSCLS	10/10/2017 19:12:51	BURKJ	BTUCAD04
Place Request Record Closed for RequestNumber E-0007			
ROSCLS	10/10/2017 19:12:51	BURKJ	BTUCAD04
Place Request Record Closed for RequestNumber E-0008			

**CAL
FIRE****Interagency Report of Incident and Dispatch Action**

Incident Number: 17-CABTU 015933

Incident Name: CHEROKEE

Event Number: 17018408

Detail Report-All Segment

ROSCLS	10/10/2017 19:12:51	BURKJ	BTUCAD04
Place Request Record Closed for RequestNumber E-0009			
ROSCLS	10/10/2017 19:12:51	BURKJ	BTUCAD04
Place Request Record Closed for RequestNumber E-0010			
ROSCLS	10/10/2017 19:12:51	BURKJ	BTUCAD04
Place Request Record Closed for RequestNumber E-0011			
ROSCLS	10/10/2017 19:12:51	BURKJ	BTUCAD04
Place Request Record Closed for RequestNumber E-0012			
ROSCLS	10/10/2017 19:12:51	BURKJ	BTUCAD04
Place Request Record Closed for RequestNumber E-0013			
ROSCLS	10/10/2017 19:12:51	BURKJ	BTUCAD04
Place Request Record Closed for RequestNumber E-0014			
ROSCLS	10/10/2017 19:12:51	BURKJ	BTUCAD04
Place Request Record Closed for RequestNumber E-0015			
ROSCLS	10/10/2017 19:12:51	BURKJ	BTUCAD04
Place Request Record Closed for RequestNumber E-0016			
ROSCLS	10/10/2017 19:12:51	BURKJ	BTUCAD04
Place Request Record Closed for RequestNumber E-0001			
ROSCLS	10/10/2017 19:12:55	BURKJ	BTUCAD04
Place Request Record Closed for RequestNumber E-0028			
ROSCLS	10/10/2017 19:12:55	BURKJ	BTUCAD04
Place Request Record Closed for RequestNumber E-0017			
ROSCLS	10/10/2017 19:12:55	BURKJ	BTUCAD04
Place Request Record Closed for RequestNumber E-0033			
ROSCLS	10/10/2017 19:12:55	BURKJ	BTUCAD04
Place Request Record Closed for RequestNumber E-0034			
ROSCLS	10/10/2017 19:12:55	BURKJ	BTUCAD04
Place Request Record Closed for RequestNumber E-0037			
ROSCLS	10/10/2017 19:12:55	BURKJ	BTUCAD04
Place Request Record Closed for RequestNumber E-0067			
ROSCLS	10/10/2017 19:12:55	BURKJ	BTUCAD04
Place Request Record Closed for RequestNumber O-0001			
ROSCLS	10/10/2017 19:12:55	BURKJ	BTUCAD04
Place Request Record Closed for RequestNumber O-0002			
ROSCLS	10/10/2017 19:12:55	BURKJ	BTUCAD04
Place Request Record Closed for RequestNumber O-0007			
ROSCLS	10/10/2017 19:12:55	BURKJ	BTUCAD04
Place Request Record Closed for RequestNumber E-0032			
ROSCLS	10/10/2017 19:12:56	BURKJ	BTUCAD04
Place Request Record Closed for RequestNumber O-0009			
ROSCLS	10/10/2017 19:12:56	BURKJ	BTUCAD04
Place Request Record Closed for RequestNumber O-0011			
ROSCLS	10/10/2017 19:12:56	BURKJ	BTUCAD04
Place Request Record Closed for RequestNumber O-0049			
ROSCLS	10/10/2017 19:12:56	BURKJ	BTUCAD04
Place Request Record Closed for RequestNumber O-0056			
ROSCLS	10/10/2017 19:12:56	BURKJ	BTUCAD04
Place Request Record Closed for RequestNumber O-0008			
AIQ	10/10/2017 19:34:50	BURKJ	BTUCAD04
WT37			
TAB	10/11/2017 5:34:47	BOWEB	BTUCAD03
7500 (command: TAB)			
FREQA	10/11/2017 7:45:09	HUDSA	BTUCAD04
Command:BTU LOCAL:11 Primary Tactical:VFIRE23 Alternate Tactical:TAC 12:16 Air to Air:AIR TAC 5 ; to Ground:AIR TO GRD CDF 1:16 Victor:VICTOR 124.775			
DOS	10/11/2017 7:45:10	HUDSA	BTUCAD04
B2108 (BAT)			

**CAL
FIRE****Interagency Report of Incident and Dispatch Action**

Incident Number: 17-CABTU 015933

Incident Name: CHEROKEE

Event Number: 17018408

Detail Report-All Segment

FREQA	10/11/2017	7:47:17	HUDSA	BTUCAD04
Command:BTU LOCAL:11 Primary Tactical:VFIRE23 Alternate Tactical:TAC 12:16 Air to Air:AIR TAC 5 ; to Ground:AIR TO GRD CDF 1:16 Victor:VICTOR 124.775				
DOS	10/11/2017	7:47:17	HUDSA	BTUCAD04
B2119 (BAT)				
STATUSX	10/11/2017	7:55:14		
Unit B2108 Status timer expired after 10 MIN				
STATUSX	10/11/2017	7:57:22		
Unit B2119 Status timer expired after 10 MIN				
TAB	10/11/2017	10:30:25	EKDAM	BTUCAD01
8360 (command: TAB)				
DOS	10/11/2017	11:28:13	EKDAM	BTUCAD01
BUT-DOZ1 (DOZ2)				
FREQA	10/11/2017	11:28:13	EKDAM	BTUCAD01
Command:BTU LOCAL:11 Primary Tactical:VFIRE23 Alternate Tactical:TAC 12:16 Air to Air:AIR TAC 5 ; to Ground:AIR TO GRD CDF 1:16 Victor:VICTOR 124.775				
FREQA	10/11/2017	11:28:35	EKDAM	BTUCAD01
Command:BTU LOCAL:11 Primary Tactical:VFIRE23 Alternate Tactical:TAC 12:16 Air to Air:AIR TAC 5 ; to Ground:AIR TO GRD CDF 1:16 Victor:VICTOR 124.775				
DOS	10/11/2017	11:28:35	EKDAM	BTUCAD01
U81 (UTL)				
STATUSX	10/11/2017	11:38:13		
Unit BUT-DOZ1 Status timer expired after 10 MIN				
STATUSX	10/11/2017	11:38:38		
Unit U81 Status timer expired after 10 MIN				
MISC	10/11/2017	12:10:54	EKDAM	BTUCAD01
CHEROKEE HELCO ENROUTE INC (command: M)				
MISC	10/11/2017	13:44:47	EKDAM	BTUCAD01
CHEROKEE OPERATONS - REQ HELCO TO RETURN (command: M)				
AIQ	10/11/2017	13:47:14	EKDAM	BTUCAD01
TRP2542				
AIQ	10/11/2017	16:16:35	BOWEB	BTUCAD03
TRP2346				
AIQ	10/11/2017	16:26:50	BOWEB	BTUCAD03
BUT-DOZ1				
PLCRFIL	10/11/2017	17:23:47	CISWKS	CISWKS
Req#:E-0038. Temporary ID:. Resource ID:206028. ETD:10/08/2017-21:10:00. ETA:10/08/2017-21:50:00. Cell:530-477-0641 X . Remarks:..				
CAD-CIS	10/11/2017	17:23:47		POLLROSI
Successful CADFILL from ROS to BTU. for placed request. BTU event #17018408, agency CABTU. Placed request #E-0038.Event Identifiers: CAD: BTU, Agc: CABTU, Event #:17018408, Request #:E-0038, CAD temp Id: , Kind/Type needed:, Qual. needed:, Cat descr: Dozer, Type 2, Cat Xlat: DOZ2, Ross Text: , When needed:Oct-09-2017/01:12, Requesting User Agc:, Req. User:, Fill resource Ros ID: 206028, Ros Name: DOZER - T2 - 2346, Res ETD:Oct-08-2017/21:10, Res ETA:Oct-08-2017/21:50, Cell phone:530-477-0641 X , Remarks:..				
XREF	10/11/2017	17:57:22	EKDAM	BTUCAD01
#CABTU17018715				
MISC	10/11/2017	18:07:09	EKDAM	BTUCAD01
P2125,CMD TRNANSFERRED TO STL 9221C (command: M)				
AIQ	10/11/2017	18:36:21	EKDAM	BTUCAD01
U81				
AIQ	10/11/2017	21:10:44	BOWEB	BTUCAD03
BUTMED01				
MISC	10/11/2017	22:18:31	EKDAM	BTUCAD01
INTOXICATED SUBJECT WALKING TOWARDS REQ SO (command: M)				
TAB	10/12/2017	5:40:17	BOWEB	BTUCAD03
8360 (command: TAB)				

**CAL
FIRE****Interagency Report of Incident and Dispatch Action**

Incident Number: 17-CABTU 015933

Incident Name: CHEROKEE

Event Number: 17018408

Detail Report-All Segment

AIQ	10/12/2017 7:17:00	EKDAM	BTUCAD01
B2108			
TAB	10/12/2017 14:09:26	EKDAM	BTUCAD01
8360 (command: TAB)			
XREF	10/12/2017 16:01:03	EKDAM	BTUCAD01
#CABTU17018774			
MISC	10/12/2017 18:04:59	EKDAM	BTUCAD01
P2125, CHEROKEE IC - TRANSFERED CMD TO STL 9230C FOR THE EVENING (command: M)			
XREF	10/12/2017 18:56:16	EKDAM	BTUCAD01
#CABTU17018784			
MISC	10/12/2017 19:03:53	BOWEB	BTUCAD03
OES TF2 RELEASED, ENROUTE LNU (command: M)			
TAB	10/13/2017 6:53:08	BOWEB	BTUCAD03
8360 (command: TAB)			
DOS	10/13/2017 9:26:54	EKDAM	BTUCAD03
U2163 (UTL)			
FREQA	10/13/2017 9:26:54	EKDAM	BTUCAD03
Command:BTU LOCAL:11 Primary Tactical:VFIRE23 Alternate Tactical:TAC 12:16 Air to Air:AIR TAC 5 ; to Ground:AIR TO GRD CDF 1:16 Victor:VICTOR 124.775			
STATUSX	10/13/2017 9:36:59		
Unit U2163 Status timer expired after 10 MIN			
AIQ	10/13/2017 9:38:25	EKDAM	BTUCAD03
SCK3			
AIQ	10/13/2017 10:09:36	GADDJ	BTUCAD04
ISH4			
XREF	10/13/2017 19:25:48	SANCE	BTUCAD03
#CABTU17018844			
SUGG	10/13/2017 19:47:09		
Base plan for CABTU to FWL is BT21, however, used SRP: SrpId:49431, Resp: 5J21, Level: 1, Plan:			
SUGDEF	10/13/2017 19:47:14	HUDSA	BTUCAD02
3 (G) T:ENG V 1 (G) T:W/TP			
AVRRSUGG	10/13/2017 19:47:14	HUDSA	BTUCAD02
Primary: B2116 [BAT]20:39 B2120 [BAT]20:34 S2106 [TRN]24:14 E2162 .[ENG3]16:54 E63 .[ENG2]20:34 E972 [ENG2]20:34 E82 .[ENG2]21:15 E45 .[ENG2]24:24 E281 .[ENG2]24:45 CO67 X[VOL]2:32 BUT-DOZ2 [DOZ2]20:34 TRP2142 [DOZ2]33:41 BFC3 [CRW1]35:14 SCK5 .E[CRW1]90:13 AA210 [A/A]21.27 ATCIC1 [A/T3]21.27 ATCIC2 [A/T3]21.27 COP205 .E[HEL2]33.85 PRVADVSE [OTH]20:39 PIOADVSE [OTH]20:39 STAT25 [OTH]15:10 CO25 X[VOL]15:10 AGC25 [OTH]15:10 WT37 X[W/T1]15:11 WT31 X[W/T1]34:15			
AVRRSUGG	10/13/2017 19:47:18	HUDSA	BTUCAD02
Alternates: ORO-TRK1 .[QNT1]24:01 ORO-E1 .P[ENG2]25:01 ORO-E2 .P[ENG2]25:01 ORO-E5 .P[ENG2]25:01 E36 .[ENG3]25:30 E941 .[ENG2]27:09 EMD-E4 .PX[ENG2]27:22 EMD-E36 .PX[ENG3]27:22 CHI-E4 .X[ENG2]27:23 E83 .X[ENG3]27:23 E72 .[ENG2]29:08 E33 .[ENG2]29:14 CHI-TRK1 .[QNT1]29:36 CHI-E2 .X[ENG2]30:16 CHI-E5 .X[ENG2]31:46			
AVRRSUGG	10/13/2017 19:47:18	HUDSA	BTUCAD02
Nearby: AACIC1 U[A/A]21.27 AT93 U[A/T3]21.27 AT95 U[A/T3]21.27 AA230 UE[A/A]39.32 AA140 UE[A/A]102.7 AT85 UE[A/T3]102.70 AT86 UE[A/T3]102.70 E2176 [ENG3]16:54 E1478 .UE[ENG3]20:34 E2185 ?[ENG3]20:34 E1 .UE[ENG3]20:34 E1475 .UE[ENG3]20:34 E1477 .UE[ENG3]20:34 E2274 .UE[ENG3]20:34 TRP2346 .UOE[DOZ2]20:3 TRP1449 .UE[DOZ2]20:34 E64 ?[ENG2]23:53 E83 U[ENG2]24:45 TRK81 [QNT1]24:45 E964 .X[ENG2]29:34 E81 ? U[ENG2]35:14 E933 ?U[ENG2]35:14 BFC4 U[CRW2]35:14 BFC5 [CRW1]35:14 KON1 .UE[CRW1]35:14			
SUPP	10/13/2017 19:55:29	HALLH	BTUCAD04
XREF	10/13/2017 19:55:45	HALLH	BTUCAD04
#CABTU17018845			
XREF	10/13/2017 19:55:51	HALLH	BTUCAD04
#CABTU17018846			
PREMP	10/13/2017 21:22:11	HALLH	BTUCAD04
WT25			

**CAL
FIRE****Interagency Report of Incident and Dispatch Action**

Incident Number: 17-CABTU 015933

Incident Name: CHEROKEE

Event Number: 17018408

Detail Report-All Segment

TAB	10/14/2017	0:58:50	SANCE	BTUCAD03
8360 (command: TAB)				
TAB	10/14/2017	7:05:54	EKDAM	BTUCAD01
8417 (command: TAB)				
ROSCLS	10/14/2017	7:40:13	EKDAM	BTUCAD01
Place Request Record Closed for RequestNumber E-0038				
AIQ	10/14/2017	7:53:18	EKDAM	BTUCAD01
U2142				
INCCMT	10/14/2017	7:54:15	GADDJ	BTUCAD03
T12 / T9				
AIQ	10/14/2017	10:20:11	EKDAM	BTUCAD01
T2107				

ATTACHMENT b.

17CABTU015933

Cherokee Fire

10/8/2017



FC-S Mike WATERS

#3438

View of General Origin Area (GOA), looking South East, with area flagged off.



IMG_0864.JPG

10-9-2017 12:37 PM

View of end of tap line, with transformer mounted on power pole.
Power pole is just West of and outside of the GOA. One conductor line
is broken.



IMG_0865.JPG
10-9-2017 12:37 PM

View of Live Oak Tree, the two broken branches were from the top right side of the tree.



IMG_0866.JPG

10-9-2017 12:38 PM

View of Live Oak Tree, the two broken branches were from the top right side of the tree.



IMG_0867.JPG

10-9-2017 12:38 PM

Closer view of Live Oak Tree and the two broken branches.



IMG_0868.JPG

10-9-2017 12:38 PM

Closer view of Live Oak Tree and the two broken branches.



IMG_0869.JPG

10-9-2017 12:39 PM

Closer view of Live Oak Tree and the two broken branches.



IMG_0870.JPG

10-9-2017 12:39 PM

View of portion of branches, still intermingled in the power line
conductors, below the right branch break.



IMG_0871.JPG

10-9-2017 12:39 PM

View of GOA, with downed branches lying on top.



IMG_0872.JPG

10-9-2017 12:40 PM

Closer view of branch ends. Unknown if the branches are as they fell or if they were rearranged by fire crews.



IMG_0873.JPG
10-9-2017 12:40 PM

View of GOA, with fire intensity indicators placed.



IMG_0874.JPG
10-9-2017 1:29 PM

Backing indicators. Area also appeared to have been heavily saturated with a hose stream.



IMG_0875.JPG
10-9-2017 1:30 PM

Advancing indicator and more fuel consumption, even with green vegetation present.



IMG_0876.JPG
10-9-2017 1:30 PM

Area above GOA, looking South East. More pronounced fuel consumption. Also noted, handline cut through burn, above the GOA.



IMG_0877.JPG
10-9-2017 1:30 PM

Area above GOA, looking more uphill. Lateral indicators on the right side, less intense burning conditions.

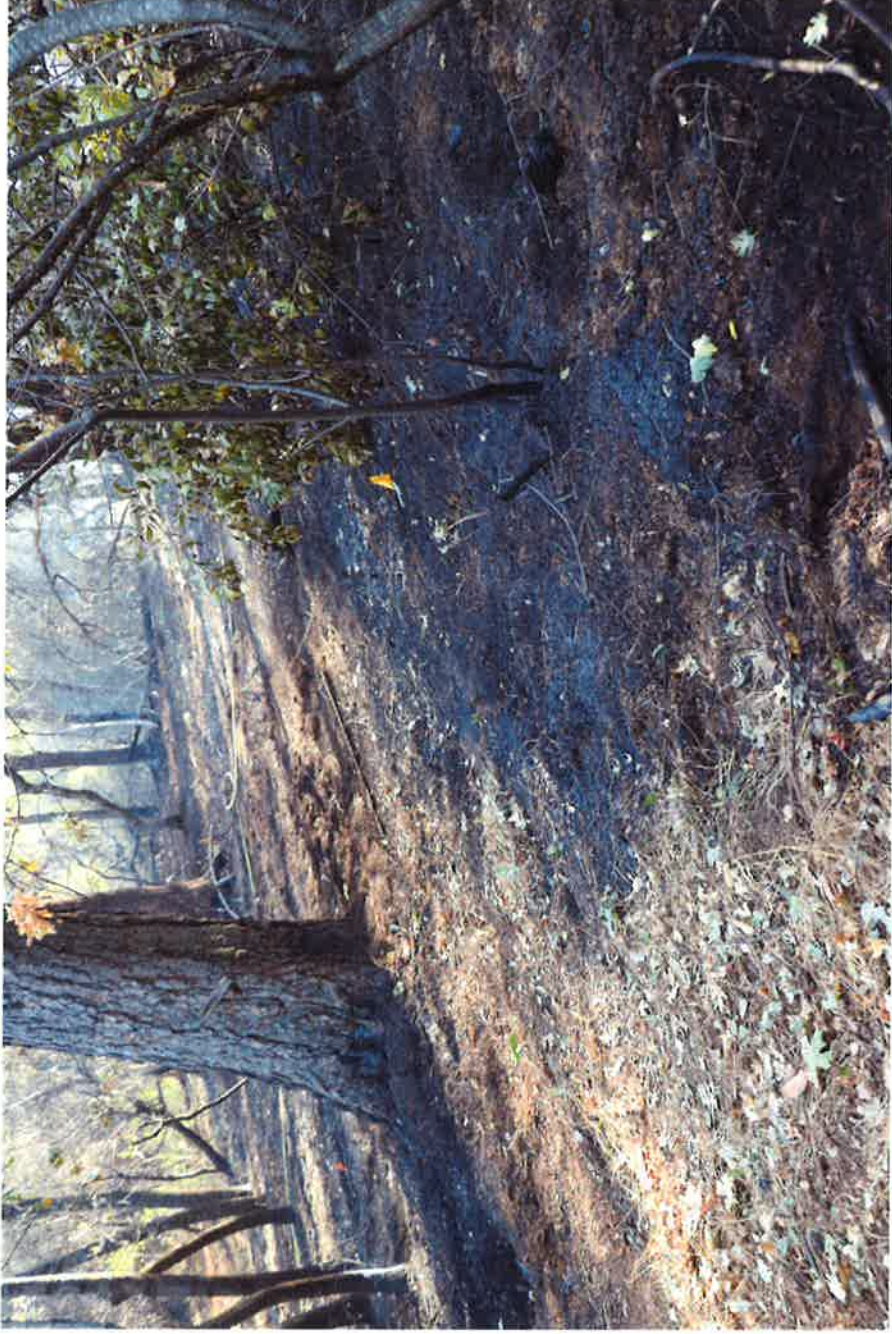

IMG_0878.JPG

10-9-2017 1:30 PM

Area above GOA, East side. Lateral indicators on the left side,
less intense burning conditions.



IMG_0879.JPG
10-9-2017 1:31 PM

Area above GOA, looking South and uphill, along main fire vector.



IMG_0880.JPG
10-9-2017 1:31 PM

Area above GOA, East side. Lateral indicators on the left side,
less intense burning conditions.



IMG_0881.JPG
10-9-2017 1:31 PM

Area above GOA, West side. Lateral indicators on the right side,
less intense burning conditions.



IMG_0882.JPG
10-9-2017 1:31 PM

Base of power pole, with clearance noted. Downed conductor line, previously cut by PG&E lineman.



IMG_0883.JPG
10-9-2017 1:33 PM

Downed conductor line, previously cut by PG&E lineman.



IMG_0884.JPG
10-9-2017 1:33 PM

End of downed conductor line, previously cut by PG&E lineman. PG&E lineman [REDACTED] pulled out the section and identified himself as the person that also cut the lines the night prior.



IMG_0885.JPG
10-9-2017 2:08 PM

Duplicate pic



IMG_0886.JPG
10-9-2017 2:08 PM

Coiled conductor line.



IMG_0887.JPG
10-9-2017 2:08 PM

Coiled conductor line close up with another burn mark noted.



IMG_0888.JPG
10-9-2017 2:09 PM

ATTACHMENT C.

Cherokee Fire

17CABTU015933

Legend

 Fire Origin

Cherokee Fire

Google earth

© 2017 Google

400 ft



ATTACHMENT d.

Winds
10-11 MPH

Cherokee Fire
Origin Sketch
17CABTU015933
10/9/2017



Legend

- Advancing indicator
- Lateral Indicator
- Backing indicator
- Origin
- Large branch sections

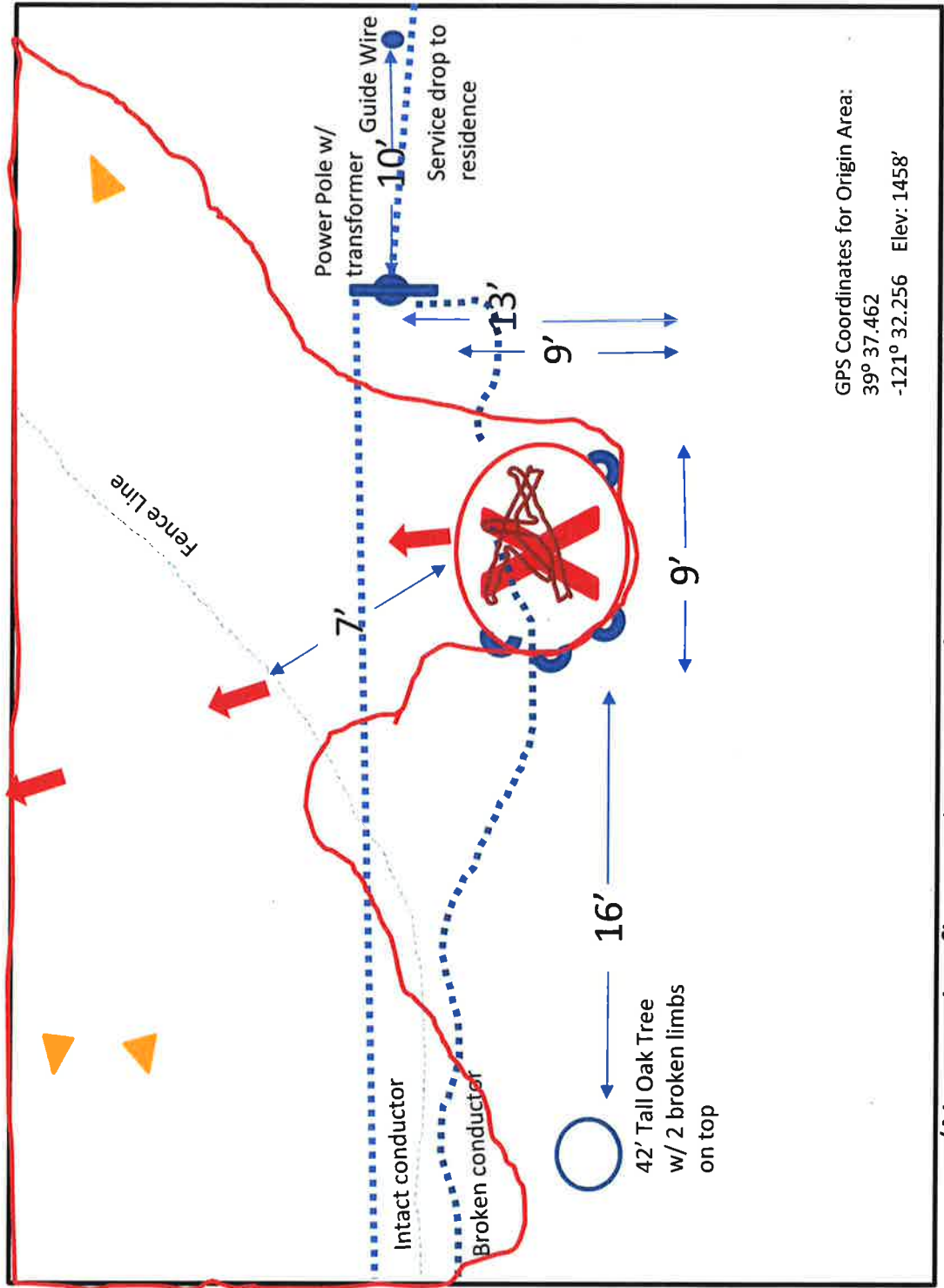

By:
FC-S Mike Waters
11/30/2017
(Not to Scale)

GPS Coordinates for Origin Area:
39° 37.462
-121° 32.256 Elev: 1458'

(Not entire fire perimeter, only area near origin)

ATTACHMENT e.

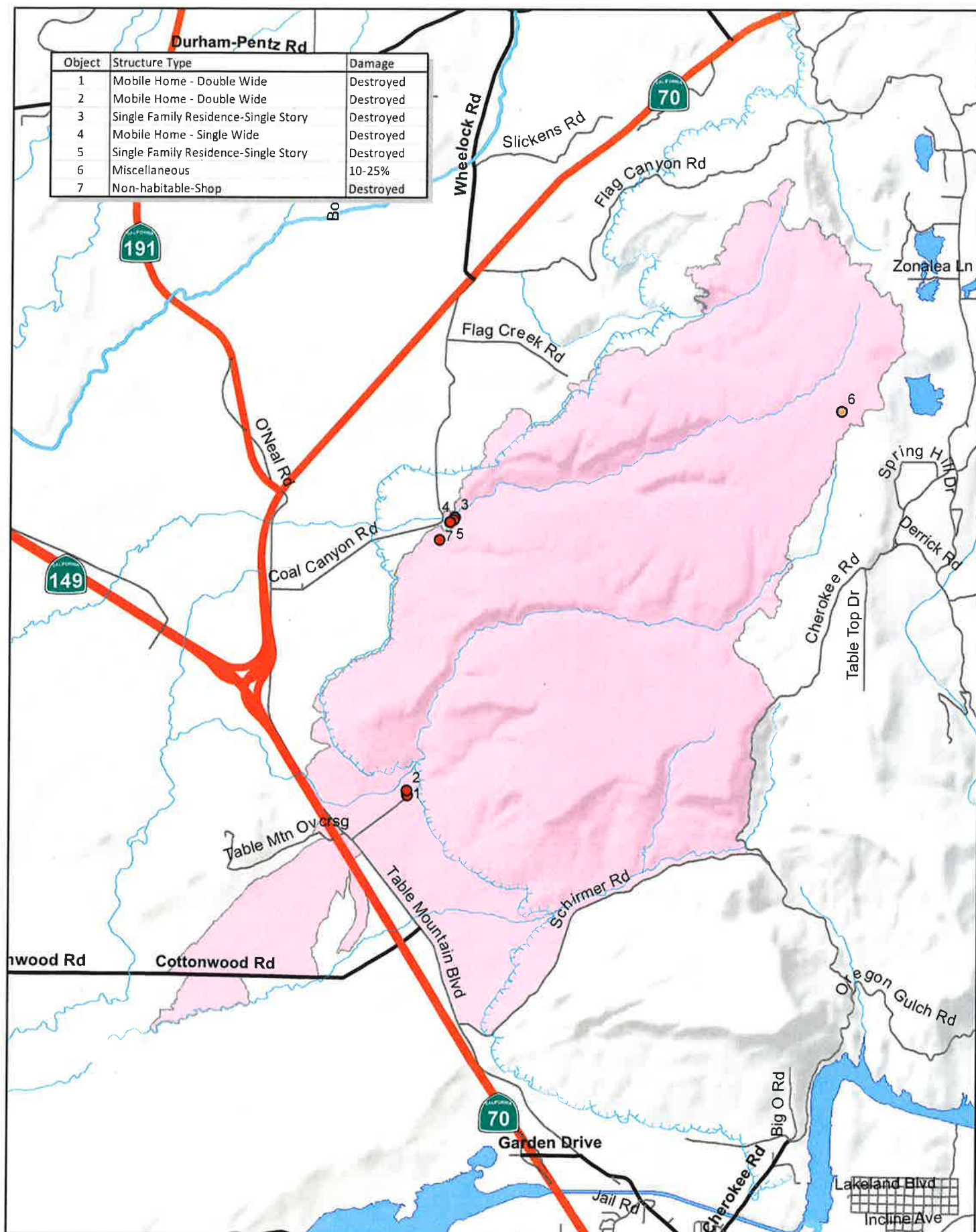

Cherokee Incident Damage Assessment Map October 14, 2017

- Destroyed Structure
- 10-25% Damaged
- Burned Area

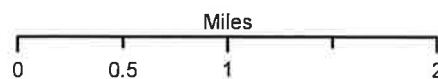

ATTACHMENT f.

Cherokee Fire

17CABTU015993

Legend

 Cherokee Fire Perimeter

Cherokee Fire

Butte

Clark Rd

Elsie

191

Wicks Corner

149

Oregon City

Kramm

3401 Cherokee Rd

Google earth

© 2017 Google



2 mi

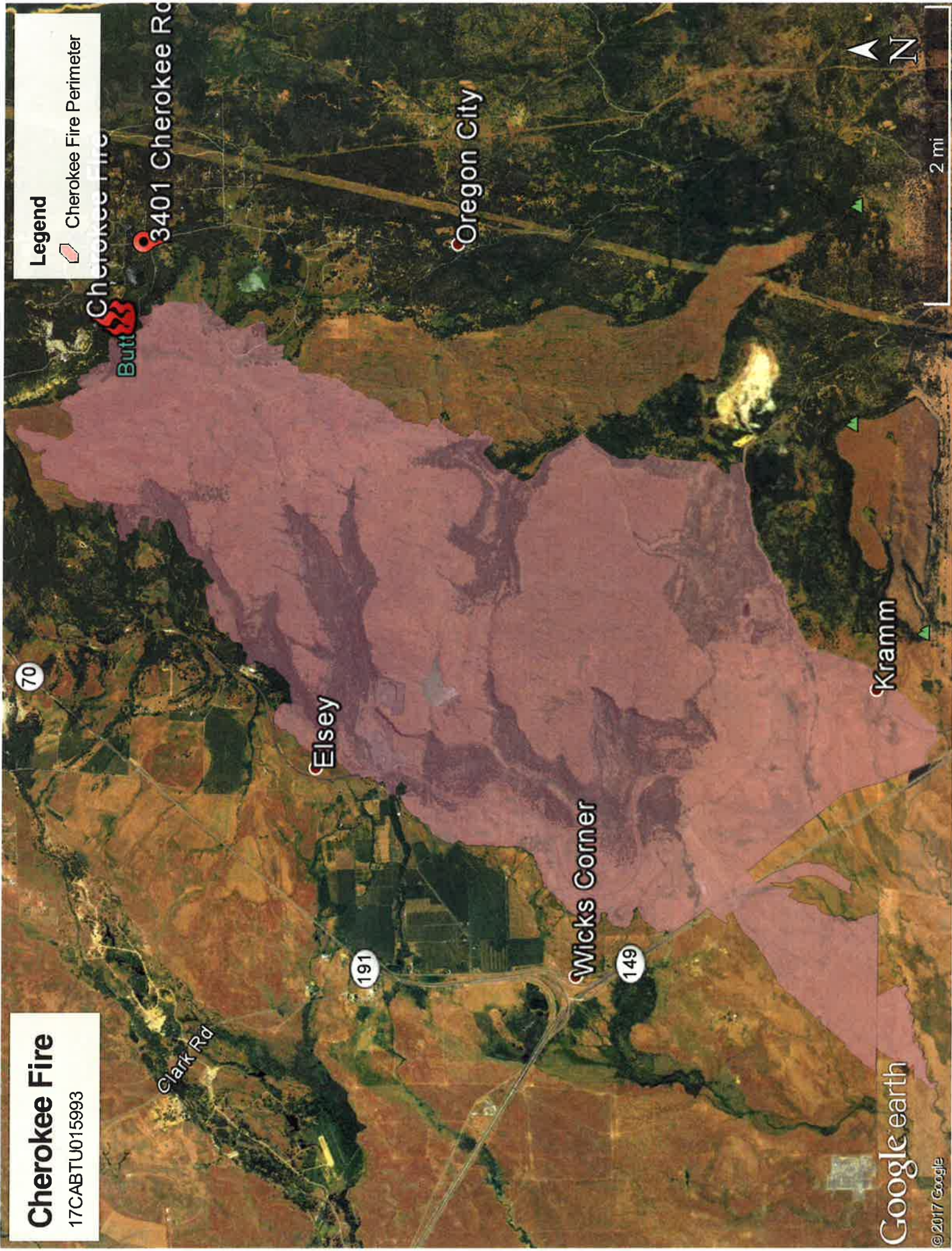

ATTACHMENT 8.



SUPPLEMENTARY INVESTIGATION REPORT

STATE OF CALIFORNIA
DEPARTMENT OF FORESTRY AND FIRE PROTECTION
LE 71 (REV. 7/2011)

INCIDENT NUMBER
17CABTU015993
CASE NAME
Cherokee
CASE NUMBER

DAY	MONTH	DATE	YEAR	COUNTY	REGION	UNIT	CASE NUMBER
Mon.	October	13	2017	Butte	CNR	BTU	

1 My name is David Derby and I am a Registered Professional Forester (RPF #2333). On Monday,
2 October 9th, 2017, at the request of CAL FIRE Butte Unit Prevention Officer Mike Waters, I examined
3 the condition of a 42' tall Oregon white oak tree located adjacent to an electrical transmission line
4 right-of-way near the residence at 3401 Cherokee Road, Oroville, CA 95965. I observed three
5 branches with green foliage near the base of the tree that appeared to have broken out of the tree
6 crown within the last 24 hours. A broken high-voltage conductor line was adjacent to the tree and
7 the ground was scorched. The diameter of the three branches at the break points ranged from 6 to
8 8 inches. One branch had a small hole near the break that indicated a previous minor injury that
9 was in the process of healing over. This branch appeared to have been originally attached at a point
10 in the crown below the other two branches. The other two branches showed no evidence of injury or
11 decay and a test of the wood fibers with a pocket knife revealed sound wood. In general, the tree
12 appeared to be in good health other than some dead branches in the lower crown on the side of the
13 tree opposite from the utility line. The crown was balanced and the trunk did not have a significant
14 lean.

15
16 I inspected the other trees along the transmission line for approximately 200' to the north. I found
17 that there were some branches overtopping the transmission lines, but they appeared healthy. I also
18 found evidence of pruning on these trees that I estimate was done by utility company contractors
19 within the last three months. I observed no branches closer than 4 feet from the lines and I estimate
20 that the clearance was closer to 6 feet at a minimum.

21
22
23
24
25

PRINTED NAME	SIGNATURE	BADGE NUMBER	DATE
David Derby	David Derby	2039	10/13/17

71

ATTACHMENT h.

Damage Assessment Structures

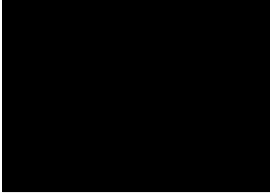
OBJI	StreetNu	StreetName	Community	Damage	VegClearan	StructureT	Comments	PARCELAPN	OWNER_NAME_1	SiteAddress	Value	ValueLand	ValueImp
1		Table Mountain Ranch	Oroville	Destroyed	0-30	Mobile Home - Double		041-210-047-000		201 TABLE MOUNTAIN	228461	105078	123383
2		Table Mountain Ranch	Oroville	Destroyed	0-30	Mobile Home - Double		041-210-047-000		201 TABLE MOUNTAIN	228461	105078	123383
3		coal canyon	Oroville	Destroyed	unknown	Single Family Residenc		041-710-012-000			63307	14073	49234
4		Coal Canyon	Oroville	Destroyed		Mobile Home - Single \		041-710-012-000			63307	14073	49234
5		Coal Canyon	Oroville	Destroyed		Single Family Residenc		041-710-012-000			63307	14073	49234
6		Spring Hill	Oroville	10-25%	60-100	Miscellaneous	plane hanger	041-250-105-000		3029 CHEROKEE RD OI	643858	116847	527011
7	546	Coal Canyon	Oroville	Destroyed	0-30	Non-habitable-Shop		041-160-045-000			52154	48853	3301

ATTACHMENT i.

Cherokee Fire Damage Assessment Parcel Data

APN	Owner	Owner_Add	CityStZIP	SITUS	ACRES
041-060-055-000		460 W EAST AVE STE 100	CHICO CA 95926	No Address	72.2
041-060-127-000		460 W EAST AVE	CHICO CA 95926	Available	
				No Address	306.1
041-060-128-000		460 W EAST AVE	CHICO CA 95926	Available	
				No Address	64.6
041-060-129-000		460 W EAST AVE	CHICO CA 95926	Available	
				No Address	142.1
041-060-131-000		460 W EAST AVE	CHICO CA 95926	Available	
				No Address	344.08
041-140-049-000		STE 100		Available	
		846 SULLIVAN WAY	DURHAM CA	1738 FLAG	15.95
			95938	CREEK RD	
				OROVILLE, CA	
				95965	
041-140-069-000		PO BOX 786	PARADISE CA	1050 COAL	59.71
			95967	CANYON RD	
				OROVILLE, CA	
				95965	
041-140-072-000		1023 FLAG CREEK	OROVILLE CA	1477 FLAG	70.58
			95965	CREEK RD	
				OROVILLE, CA	
				95965	
041-150-018-000		606 COAL CANYON RD	OROVILLE CA	671 COAL	67.1
			95965	CANYON RD	
				OROVILLE, CA	
				95965	
041-150-019-000		20 COMANCHE CT	CHICO CA 95928	No Address	34.77
				Available	
041-160-015-000		8 ROCKY DRIVE	OROVILLE CA	No Address	20
			95965	Available	
041-160-017-000	STATE OF	1807 13TH ST	SACRAMENTO	No Address	20

APN	Owner	Owner_Add	CityStZIP	SITUS	ACRES
		CANYON RD	95965	Available	
041-160-044-000		606 COAL CANYON RD	OROVILLE CA 95965	No Address Available	45.78
041-160-045-000		606 COAL CANYON RD	OROVILLE CA 95965	No Address Available	101.06
041-160-052-000		606 COAL CANYON RD	OROVILLE CA 95965	No Address Available	78.49
041-170-015-000		8 ROCKY DRIVE	OROVILLE CA 95965	No Address Available	33.07
041-170-017-000		606 COAL CANYON RD	OROVILLE CA 95965	No Address Available	10.52
041-210-002-000		1807 13TH ST SUITE 103 PO BOX 105	SACRAMENTO CA 95814 TAYLORSVILLE CA 95983	No Address Available No Address Available	500 40
041-210-018-000		PO BOX 105	TAYLORSVILLE CA 95983	No Address Available	40
041-210-019-000	STATE OF CALIFORNIA	1807 13TH ST SUITE 103 2021 HWY 88	SACRAMENTO CA 95814 IONE CA 95640	No Address Available No Address Available	80 40
041-210-023-000	CALIFORNIA WATER SERVICE CO	1720 NORTH FIRST STREET	SAN JOSE CA 95112	No Address Available	8
041-210-024-000	CALIFORNIA WATER SERVICE	1720 NORTH FIRST STREET	SAN JOSE CA 95112	No Address Available	7

APN	Owner	Owner_Add	CityStZIP	SITUS	ACRES
041-210-041-000	ETAL UNION PACIFIC RAILROAD COMPANY	1400 DOUGLAS ST STOP 1640	CA 95983 OMAHA NE 68179	Available No Address	25.32
041-210-042-000	STATE OF CALIFORNIA	1807 13TH ST SUITE 103	SACRAMENTO CA 95814	No Address Available	350.04
041-210-043-000		2021 HWY 88	IONE CA 95640	No Address Available	3.62
041-210-044-000	UNION PACIFIC RAILROAD COMPANY	1400 DOUGLAS ST STOP 1640	OMAHA NE 68179	No Address Available	6.27
041-210-047-000		PO BOX 105	TAYLORSVILLE CA 95983	201 TABLE MOUNTAIN RANCH RD OROVILLE, CA 95965	281.32
041-210-048-000	STATE OF CALIFORNIA	1807 13TH ST SUITE 103	SACRAMENTO CA 95814	No Address Available	47.82
041-210-049-000	STATE OF CALIFORNIA	1807 13TH ST SUITE 103	SACRAMENTO CA 95814	No Address Available	24.06
041-210-050-000		2021 HWY 88	IONE CA 95640	No Address Available	4.03
041-210-053-000		135 TABLE MTN OVERCROSSING	OROVILLE CA 95965	No Address Available	93.99
041-220-001-000		PO BOX 105	TAYLORSVILLE CA 95983	No Address Available	450
041-220-002-000		135 TABLE MTN OVERCROSSING	OROVILLE CA 95965	No Address Available	160
041-220-022-000	CALIFORNIA WATER SERVICE CO	1720 NORTH FIRST STREET	SAN JOSE CA 95112	No Address Available	10
041-220-023-000	CALIFORNIA WATER SERVICE	1720 NORTH FIRST STREET	SAN JOSE CA 95112	No Address Available	12

APN	Owner	Owner_Add	CityStZIP	SITUS	ACRES
041-220-045-000		PO BOX 105	CA 95983	Available	248.17
041-220-046-000			TAYLORSVILLE CA 95983	No Address Available	
041-220-049-000		PO BOX 6793	CHICO CA 95927	No Address	0.39
				Available	
041-220-050-000		2021 HWY 88	IONE CA 95640	No Address	2.34
				Available	
041-220-051-000		2021 HWY 88	IONE CA 95640	No Address	208.3
				Available	
041-220-056-000		2021 HWY 88	IONE CA 95640	No Address	280.82
				Available	
041-220-057-000		2021 HWY 88	IONE CA 95640	No Address	9.27
				Available	
041-220-057-000		2021 HWY 88	IONE CA 95640	No Address	22.64
				Available	
041-220-065-000		PO BOX 105	TAYLORSVILLE CA 95983	No Address Available	40
041-220-066-000		135 TABLE MTN OVERCROSSING	OROVILLE CA 95965	No Address Available	43.7
041-220-069-000		1365 TABLE MTN BLVD	OROVILLE CA 95965	1365 TABLE MOUNTAIN BLVD OROVILLE, CA 95965	44.63
041-230-024-000		2132 TABLE MOUNTAIN BLVD	OROVILLE CA 95965	No Address Available	516
041-250-008-000		3025 CHEROKEE RD	OROVILLE CA 95965	No Address Available	69.35
041-250-009-000		564 OAK KNOLL RD	UKIAH CA 95482	No Address Available	69.15
041-250-010-000		564 OAK KNOLL	UKIAH CA 95482	No Address	40

APN	Owner	Owner_Add	CityStZIP	SITUS	ACRES
041-250-022-000	STATE OF CALIFORNIA	1807 13TH ST SUITE 103	SACRAMENTO CA 95814	No Address Available	508
041-250-025-000	STATE OF CALIFORNIA	1807 13TH ST SUITE 103	SACRAMENTO CA 95814	No Address Available	241
041-250-038-000		3025 CHEROKEE RD	OROVILLE CA 95965	No Address Available	47.2
041-250-039-000		460 W EAST AVE STE 100	CHICO CA 95926	No Address Available	226.6
041-250-068-000		846 SULLIVAN WAY	DURHAM CA 95938	No Address Available	145.79
041-250-075-000		564 OAK KNOLL RD	UKIAH CA 95482	No Address Available	217.48
041-250-081-000	STATE OF CALIFORNIA	1807 13TH ST SUITE 103	SACRAMENTO CA 95814	No Address Available	24.28
041-250-082-000	STATE OF CALIFORNIA	1807 13TH ST SUITE 103	SACRAMENTO CA 95814	No Address Available	79.72
041-250-098-000		460 W EAST AVE STE 100	CHICO CA 95926	No Address Available	213
041-250-100-000		3025 CHEROKEE RD	OROVILLE CA 95965	No Address Available	111.69
041-250-101-000		3025 CHEROKEE RD	OROVILLE CA 95965	No Address Available	49.68
041-250-103-000		3025 CHEROKEE RD	OROVILLE CA 95965	No Address Available	192.08
041-250-104-000		3025 CHEROKEE RD	OROVILLE CA 95965	3029 CHEROKEE RD OROVILLE, CA 95965	240.48
041-250-105-000		3029 CHEROKEE RD	OROVILLE CA 95965	No Address Available	215.09

APN	Owner	Owner_Add	CityStZIP	SITUS	ACRES
041-300-047-000		2021 HWY 88	IONE CA 95640	95965 Available No Address Available	445.5
041-480-020-000		7016 CITRUS HALESWORTH HEIGHTS CA CT 95610		No Address Available	9.3
041-710-001-000		1023 FLAG CREEK	OROVILLE CA 95965	No Address Available	34.82
041-710-002-000	STATE OF CALIFORNIA	1807 13TH ST SUITE 103	SACRAMENTO CA 95814	No Address Available	30.38
041-710-003-000		1023 FLAG CREEK	OROVILLE CA 95965	No Address Available	40
041-710-004-000		606 COAL CANYON RD	OROVILLE CA 95965	No Address Available	134.64
041-710-005-000		606 COAL CANYON RD	OROVILLE CA 95965	2216 TABLE MOUNTAIN BLVD OROVILLE, CA 95965	170.2
041-710-007-000	UNION PACIFIC RAILROAD COMPANY	1400 DOUGLAS ST STOP 1640	OMAHA NE 68179	604 COAL CANYON RD OROVILLE, CA 95965	31.72
041-710-008-000		606 COAL CANYON RD	OROVILLE CA 95965	No Address Available	9.46
041-710-009-000	STATE OF CALIFORNIA (WATER			No Address Available	0.27

APN	Owner	Owner_Add	CityStZIP	SITUS	ACRES
041-710-015-000			OROVILLE, CA	95965	
		606 COAL	OROVILLE CA	No Address	285.41
		CANYON RD		95965 Available	

ATTACHMENT j.

From: USRB
Sent: Tuesday, October 10, 2017 5:50 PM
To: SED-Gas Section-South; SED-Gas Section-North; TerKeurst, Charlotte; Palmer, Leslie L.; SED-Electric Safety and Reliability Branch - North; SED-Electric Safety and Reliability Branch - South
Subject: FW: Electric Safety Incident Reported- PG&E Incident No: 171010-8557

From: webmaster@cpuc.ca.gov
Sent: Tuesday, October 10, 2017 5:50:28 PM (UTC-08:00) Pacific Time (US & Canada)
To: USRB
Cc: CLF8@pge.com
Subject: Electric Safety Incident Reported- PG&E Incident No: 171010-8557

The Following information regarding this incident has been reported:

Reporting Date: 10/10/2017 5:30:24 PM
Incident Date: 10/8/2017 @ 9:45 p.m.
Reported By: Charles Filmer, Compliance specialist
Utility Name: PG&E
Phone Number: (530)902-5685
Email Address: CLF8@pge.com

Incident Location: 3401 Cherokee Road Oroville, Butte

Reasons For Reporting:

- Fatalities? No (Utility: , Others:)
- Names of Fatalities:
- Injuries? (Utility: , Others:)
- Names of Injured:
- Damage? Yes (Utility: , Others:)
- Interruption? (Total Customers: , Total Hours:)
- Operator Judgement? No
- Media Coverage? No

Cause of Incident: Falling Branch (Other Cause:)

Agencies on Scene: Fire,

Facilities Affected:

- Utilities Facilities: Clark Road 1102
- Voltage (KV): 12
- Customer's Facilities:

DigIn Information:

ATTACHMENT k.



Interagency Report of Incident and Dispatch Action

Incident Number: 16-CABTU 015814
Incident Name: CHEROKEE RD CHEROKEE
Event Number: 16018812

Detail Report-All Segment

Incident Location

Incident Status: CLS

Location: 3401 CHEROKEE RD , CHEROKEE

Apartment:

Lo Cross: 1 BLK DUTZEL LN

Hi Cross: 1 BLK ZONALEA LN

City: CHEROKEE

County: BUTTE

Map Page: 6234

Loc Com:

Latitude: 39.623735

Agency: CABUT

Dispatch Zone: BRUSH

Longitude: -121.528325

Jurisdiction: CABUT

Battalion: 6

Legal: 04_T20N_R04E_M

DPA Agency: CABTU

Resp. Area: E12F

UTM: 10 626311 4387031

Atom: E12F

Legal 04_T20N_R04E_M

County

BUTTE4

CountySupDist

1A

0

Reporting Party Information

Caller Name: [REDACTED]

Caller Phone: [REDACTED]

Caller Loc: =L(39.62458500,-121.538208)

Call Source: 911

Incident Type/Response Information

Final Incident Type: HAZ-CON POWERLINES

Initial Incident Type: HAZ-CON POWERLINES

Dispatch Level: L

Response Plan: BU27

Response Level: 1

Incident Date/Time Summary

Incident Call Rec.: 10/14/2016 18:31:50

Incident Keystroke: 10/14/2016 18:31:50

Personnel ID

CAD Workstation

Incident Entry: 10/14/2016 18:33:14

BRYAC

BTUCAD02

Incident Dispatch: 10/14/2016 18:34:29

BOWEB

BTUCAD03

Incident Closed: 10/14/2016 19:26:26

Fire Information

Status:

Contained:

Controlled:

Fire Report Person:

ZARATE, FRANCISCO J

Total Acres Burned :

Investigation Report Person:

Time Summary:

WAI

DSP

ACK

ENR

ONS

AAC

CLS

18:33:14

18:34:29

18:36:46

18:36:48

19:11:46

19:26:23

19:26:26

Unit Status Details

AGC25

DSP

AIQ

18:34:29

18:34:29

CO67

DSP

AIQ

18:34:29

18:34:29

E2161

DSP

ACK

ENR

IAO

ONS

AIQ

18:34:29

18:36:46

18:36:48

18:50:57

19:11:46

19:26:23

STAT25

DSP

AIQ

18:34:29

18:34:29

Incident Remarks:

10/14/2016 18:33:14 TREE IN TO POWERLINES

BRYAC



Interagency Report of Incident and Dispatch Action

Incident Number: 16-CABTU 015814
Incident Name: CHEROKEE RD CHEROKEE
Event Number: 16018812

Detail Report-All Segment

REC	10/14/2016 18:31:50	BRYAC	BTUCAD02
FDID: 04035			
LOCVER	10/14/2016 18:32:06	BRYAC	BTUCAD02
ENTRY	10/14/2016 18:33:14	BRYAC	BTUCAD02
FDID: 04035			
EXPIRE	10/14/2016 18:33:49		
Pending event expired after 30 SEC			
AVRRSUGG	10/14/2016 18:33:59	BAKEJ	BTUCAD03
Primary: E2161 .[ENG3]16:54 CO67 [VOL]2:32 STAT25 [OTH]15:10 AGC25 [OTH]15:10			
AVRRSUGG	10/14/2016 18:34:00	BAKEJ	BTUCAD03
Nearby: E87 U[ENG3]21:15 E72 ?[ENG2]23:53 E964 ?U[ENG2]23:53 E81 U[ENG2]24:45 E83 U[ENG2]24:45 TRK81 [QNT1]24:45 E2182 ?U[ENG3]25:30 E2185 ?U[ENG3]29:08 CHI-E15 .[ENG3]31:46 E41 .[ENG2]32:01 E44 . [ENG2]32:01 E45 .[ENG2]32:01 E63 .?[ENG2]32:01 E71 .?[ENG2]32:01 E2162 .[ENG3]32:01 E2165 .[ENG3]32:01 E2163 .F[ENG3]32:01 E2164 .?[ENG3]32:01 E2186 .[ENG3]32:01 E941 ?U[ENG2]33:41 E2170 ?[ENG3]34:50 E216 .F[ENG3]35:45 E2169 .F[ENG3]35:45 E2176 .F[ENG3]35:45 E2181 .F[ENG3]35:45			
AVRRSUGG	10/14/2016 18:34:00	BAKEJ	BTUCAD03
Alternates: E2167 .[ENG3]20:34 E82 .[ENG2]21:15 E972 .[ENG2]23:53 E73 .?[ENG2]24:24 E281 .[ENG2]24:4 ORO-E1 .P[ENG2]25:01 ORO-E2 .P[ENG2]25:01 E42 .?[ENG2]27:09 CHI-E4 .[ENG2]27:23 E8332 .[ENG3]27:23 EMD-E3 .P[ENG2]28:22 EMD-E36 .P[ENG3]28:22 CHI-E5 .[ENG2]28:28 E55 .?[ENG2]29:08 E33 .[ENG2]29:14			
DSP	10/14/2016 18:34:28	BAKEJ	BTUCAD03
<none> --> CHEROKEE RD CHEROKEE			
FREQA	10/14/2016 18:34:28	BAKEJ	BTUCAD03
Command:BTU LOCAL:11 Primary Tactical:VFIRE23 Alternate Tactical:TAC 12:16 Air to Air:AIR TAC 5 to Ground:AIR TO GRD CDF 1:16 Victor:VICTOR 124.775			
INCN	10/14/2016 18:34:29	BAKEJ	BTUCAD03
Jurisdiction Number \$CABUT007273 Created			
DSP	10/14/2016 18:34:29	BAKEJ	BTUCAD03
E2161 (ENG3) CO67 (VOL) STAT25 (OTH) AGC25 (OTH) JURISDICTION NUMBER \$CABUT007273			
AIQ	10/14/2016 18:34:29	BAKEJ	BTUCAD03
CO67 STAT25 AGC25			
INCN	10/14/2016 18:34:29	BAKEJ	BTUCAD03
Site Number \$CABTU015814 Created			
STATUSX	10/14/2016 18:35:16		
Unit E2161 Status timer expired after 45 SEC			
ACK	10/14/2016 18:36:46	BAKEJ	BTUCAD03
E2161			
ENR	10/14/2016 18:36:48	BAKEJ	BTUCAD03
E2161			
IAO	10/14/2016 18:50:57	BAKEJ	BTUCAD03
E2161			
FRPNAME	10/14/2016 19:11:46	HALLH	BTUCAD04
<none> --> ZARATE, FRANCISCO J			
ONS	10/14/2016 19:11:46	HALLH	BTUCAD04
E2161			
MISC	10/14/2016 19:13:15	HALLH	BTUCAD04
E2161,MUTIPULE TREES DOWN SUSPENDED MY PHONE LINES, NO PLINES DOWN (command: M)			
STATUSX	10/14/2016 19:21:48		
Unit E2161 Status timer expired after 10 MIN			
MISC	10/14/2016 19:26:22	BOWEB	BTUCAD03
E2161,ONLY APPEARS TO BE AFFECTING PHONE AND CABLE LINES, NOT POWER (command: M)			
AIQ	10/14/2016 19:26:23	BOWEB	BTUCAD03
E2161			
AAC	10/14/2016 19:26:23	BOWEB	BTUCAD03
CLOSE	10/14/2016 19:26:26	BOWEB	BTUCAD03
D/N			

ATTACHMENT I.



CAIRS

California All Incident Reporting System



Incident No. 0015814	Exposure 0	Date 10-14-2016	Station BTU	Alarm Time 10-14-2016 18:33	Arrival Time 10-14-2016 19:11	Clear Time 10-14-2016 19:26
Address 00003401 CHEROKEE Road			Apt./Suite/Room:	City: CHEROKEE	State: California	Zip Code: 95965
Incident Type Hazardous condition, other			Mutual Aid None	Actions Taken Hazardous condition, other		

Owner/Persons Involved

Owner's Name	Phone
Owner's Address	

Property Use/Resources/Ignition

Property Use Open land or field	On-Site Materials	Num. Apparatus 1	Num. Personnel 3
Area of Fire Origin		Heat Source	
Item First Ignited		Type of Material First Ignited	

Mobile Property

Mobile Property Type:	Mobile Property Make:
Mobile property Model:	Year:
License Plate Number:	State: VIN Number:

Notes

Fin Type = HSE	Insurance Carrier
	Insurance Agent
Member Making Report ZARATE, FRANCISCO J	Date 10-14-2016

FDID	State	Date	Station	Incident No	Exposure
04035	California	10-14-2016	BTU	00 15814	0

Basic

Incident Type**Hazardous condition, other****Incident Aid**Aid Given or Received: **None****Incident Dates**Alarm: **10-14-2016 18:33:00**Arrival: **10-14-2016 19:11:00**CAD Reported Contained
Time:

Actual Contained Time:

Controlled:

Last Unit Cleared: **10-14-2016 19:26:00****Shifts & Alarms**

Shift or Platoon:

Alarms:

District: **6****Actions Taken****1 : Hazardous condition, other****Resources**

	Apparatus	Personnel
Suppression:	1	3
EMS:		0
Other:	0	0

Resource counts do not include aid received in resources.**Losses**

	Losses	Prefire Value
Property:		
Content:		

Casualties

	Deaths	Injuries
Fire Service:	0	0
Civilian/Other Service:	0	0

Other Information

Detector Alerted Occupants:

Hazardous Materials

Released:

Mixed Use Property:

Property Use: **Open land or field**

Location

Location Type: **Street address**

Lat/Long: /

Street Address: **00003401 CHEROKEE Road**

Apt./Suite/Room:

City: **CHEROKEE**

State: **California**

ZipCode: **95965**

Cross Street or Directions: **1 BLK DUTZEL LN, 1 BLK ZONALEA**

Officer in Charge

ID:

Name: **Frank Zarate**

Position or rank:

Assignment:

Date Signed Off: **10-14-2016**

Reporter

ID:

Name: **ZARATE, FRANCISCO J**

Position or rank:

Assignment:

Date Signed Off: **10-14-2016**

Remarks

Fin Type = HSE

ATTACHMENT m.



Interagency Report of Incident and Dispatch Action

Incident Number: 16-CABTU 015819
Incident Name: CHEROKEE RD CHEROKEE 2
Event Number: 16018817

Detail Report-All Segment

Incident Location

Incident Status: CLS

Location: 3401 CHEROKEE RD , CHEROKEE

Apartment:

Lo Cross: 1 BLK DUTZEL LN

Hi Cross: 1 BLK ZONALEA LN

City: CHEROKEE

County: BUTTE

Map Page: 6234

Loc Com:

Latitude: 39.623735

Agency: CABUT

Dispatch Zone: BRUSH

Longitude: -121.528325

Jurisdiction: CABUT

Battalion: 6

Legal: 04_T20N_R04E_M

DPA Agency: CABTU

Resp. Area: E12F

UTM: 10 626311 4387031

Atom: E12F

Legal 04_T20N_R04E_M

County

BUTTE4

CountySupDist

1A

0

Reporting Party Information

Caller Name: [REDACTED]

Caller Phone: [REDACTED]

Caller Loc:

Call Source: SEVD

Incident Type/Response Information

Final Incident Type: HAZ-CON POWERLINES

Initial Incident Type: HAZ-CON POWERLINES

Dispatch Level: L

Response Plan: BU27

Response Level: 1

Incident Date/Time Summary

Incident Call Rec.:

Incident Keystroke: 10/14/2016 20:08:13

Personnel ID

CAD Workstation

Incident Entry: 10/14/2016 20:09:28

HALLH

BTUCAD04

Incident Dispatch: 10/14/2016 20:09:56

BOWEB

BTUCAD03

Incident Closed: 10/14/2016 22:14:21

Fire Information

Status:

Contained:

Controlled:

Fire Report Person:

ZARATE, FRANCISCO J

Total Acres Burned :

Investigation Report Person:

Time Summary:

WAI

DSP

ACK

ENR

ONS

AAC

CLS

20:09:28

20:09:56

20:12:24

20:12:25

20:34:24

22:05:46

22:14:21

Unit Status Details

AGC25

DSP

AIQ

20:09:56

20:09:57

CO67

DSP

AIQ

20:09:56

20:09:57

E2161

DSP

ACK

ENR

ONS

AOS

AIQ

20:09:56

20:12:24

20:12:25

20:34:24

21:40:41

22:05:46

STAT25

DSP

AIQ

20:09:56

20:09:57

Incident Remarks:

10/14/2016 20:09:28 1/2 MILE IN FROM CHEROKEE , TREE ON FIRE

HALLH



Interagency Report of Incident and Dispatch Action

Incident Number: 16-CABTU 015819
Incident Name: CHEROKEE RD CHEROKEE 2
Event Number: 16018817

Detail Report-All Segment

LOCVER	10/14/2016 20:08:20	HALLH	BTUCAD04
ENTRY	10/14/2016 20:09:28	HALLH	BTUCAD04
FDID: 04035			
AVRRSUGG	10/14/2016 20:09:37	BOWEB	BTUCAD03
Primary: E2161 .[ENG3]16:54 CO67 [VOL]2:32 STAT25 [OTH]15:10 AGC25 [OTH]15:10			
AVRRSUGG	10/14/2016 20:09:38	BOWEB	BTUCAD03
Alternates: E2167 .[ENG3]20:34 E82 .[ENG2]21:15 E73 .?[ENG2]24:24 E281 .[ENG2]24:45 ORO-E1 .P[ENG2]25:01 ORO-E2 .P[ENG2]25:01 E42 .?[ENG2]27:09 CHI-E4 .[ENG2]27:23 E8332 .[ENG3]27:23 EMD-E3 .P[ENG2]28:22 EMD-E36 .P[ENG3]28:22 E972 .[ENG2]29:08 E33 .[ENG2]29:14 CHI-TRK1 .[QNT1]29:36 E64 . [ENG2]29:40			
AVRRSUGG	10/14/2016 20:09:38	BOWEB	BTUCAD03
Nearby: E87 U[ENG3]21:15 E72 ?[ENG2]23:53 E964 ?U[ENG2]23:53 E81 U[ENG2]24:45 E83 U[ENG2]24:45 TRK81 [QNT1]24:45 E2182 ?U[ENG3]25:30 E2185 ?U[ENG3]29:08 E41 .[ENG2]32:01 E44 .[ENG2]32:01 E45 .[ENG2]32:01 E63 .?[ENG2]32:01 E2162 .[ENG3]32:01 E2165 .[ENG3]32:01 E2163 .F[ENG3]32:01 E2164 .?[ENG3]32:01 E2180 [ENG3]32:01 E941 ?U[ENG2]33:41 E2170 ?[ENG3]34:50 E2168 .F[ENG3]35:45 E2169 .F[ENG3]35:45 E2176 .F[ENG3]35:45 E2181 .F[ENG3]35:45 E2180 .F[ENG3]35:45 E2160 U[ENG3]43:12			
DSP	10/14/2016 20:09:56	BOWEB	BTUCAD03
E2161 (ENG3) CO67 (VOL) STAT25 (OTH) AGC25 (OTH) JURISDICTION NUMBER \$CABUT007275			
INCN	10/14/2016 20:09:56	BOWEB	BTUCAD03
Jurisdiction Number \$CABUT007275 Created			
DSP	10/14/2016 20:09:56	BOWEB	BTUCAD03
<none> --> CHEROKEE RD CHEROKEE 2			
FREQA	10/14/2016 20:09:56	BOWEB	BTUCAD03
Command:BTU LOCAL:11 Primary Tactical:VFIRE23 Alternate Tactical:TAC 12:16 Air to Air:AIR TAC 5 to Ground:AIR TO GRD CDF 1:16 Victor:VICTOR 124.775			
INCN	10/14/2016 20:09:56	BOWEB	BTUCAD03
Site Number \$CABTU015819 Created			
AIQ	10/14/2016 20:09:57	BOWEB	BTUCAD03
CO67 STAT25 AGC25			
STATUSX	10/14/2016 20:10:47		
Unit E2161 Status timer expired after 45 SEC			
ACK	10/14/2016 20:12:24	BOWEB	BTUCAD03
E2161			
ENR	10/14/2016 20:12:25	BOWEB	BTUCAD03
E2161			
ONS	10/14/2016 20:34:24	BOWEB	BTUCAD03
E2161			
FRPNAME	10/14/2016 20:34:24	BOWEB	BTUCAD03
<none> --> ZARATE, FRANCISCO J			
MISC	10/14/2016 20:42:05	BOWEB	BTUCAD03
E2161,LARGE BRANCH INTO POWERLINES, LINES ARE ARCHING. LINES ARE STILL CONNECTED (command: M)			
STATUSX	10/14/2016 20:44:27		
Unit E2161 Status timer expired after 10 MIN			
MISC	10/14/2016 20:48:06	BOWEB	BTUCAD03
45 MIN ETA FOR PGE (command: M)			
MISC	10/14/2016 21:40:38	BOWEB	BTUCAD03
E2161,PGE AT SCENE (command: M)			
AOS	10/14/2016 21:40:41	BOWEB	BTUCAD03
E2161			
STATUSX	10/14/2016 22:00:42		
Unit E2161 Status timer expired after 20 MIN			
AIQ	10/14/2016 22:05:46	BOWEB	BTUCAD03
E2161			
AAC	10/14/2016 22:05:46	BOWEB	BTUCAD03



**CAL
FIRE**

Interagency Report of Incident and Dispatch Action

Incident Number: 16-CABTU 015819

Incident Name: CHEROKEE RD CHEROKEE 2

Event Number: 16018817

Detail Report-All Segment

CLOSE	10/14/2016 22:14:21	BOWEB	BTUCAD03
D/N			
REC		HALLH	BTUCAD04
FDID: 04035			

ATTACHMENT n.



CAIRS

California All Incident Reporting System



Incident No. 0015819	Exposure 0	Date 10-14-2016	Station BTU	Alarm Time 10-14-2016 20:09	Arrival Time 10-14-2016 20:34	Clear Time 10-14-2016 21:40
Address 00003401 CHEROKEE Road			Apt./Suite/Room:	City: CHEROKEE	State: California	Zip Code: 95965
Incident Type Hazardous condition, other			Mutual Aid None	Actions Taken Hazardous condition, other		

Owner/Persons Involved

Owner's Name	Phone
Owner's Address	

Property Use/Resources/Ignition

Property Use Open land or field	On-Site Materials	Num. Apparatus 1	Num. Personnel 3
Area of Fire Origin		Heat Source	
Item First Ignited		Type of Material First Ignited	

Mobile Property

Mobile Property Type:	Mobile Property Make:
Mobile property Model:	Year:
License Plate Number:	State: VIN Number:

Notes

Fin Type = HSE	Insurance Carrier
	Insurance Agent
Member Making Report ZARATE, FRANCISCO J	Date 10-14-2016

FDID	State	Date	Station	Incident No	Exposure
04035	California	10-14-2016	BTU	00 15819	0

Basic

Incident Type**Hazardous condition, other****Incident Aid**Aid Given or Received: **None****Incident Dates**Alarm: **10-14-2016 20:09:00**Arrival: **10-14-2016 20:34:00**

CAD Reported Contained

Time:

Actual Contained Time:

Controlled:

Last Unit Cleared: **10-14-2016 21:40:00****Shifts & Alarms**

Shift or Platoon:

Alarms:

District: **6****Actions Taken****1 : Hazardous condition, other****Resources**

	Apparatus	Personnel
Suppression:	1	3
EMS:		0
Other:	0	0

Resource counts do not include aid received in resources.**Losses**

	Losses	Prefire Value
Property:		
Content:		

Casualties

	Deaths	Injuries
Fire Service:	0	0
Civilian/Other Service:	0	0

Other Information

Detector Alerted Occupants:

Hazardous Materials

Released:

Mixed Use Property:

Property Use: **Open land or field**

Location

Location Type: **Street address**

Lat/Long: /

Street Address: **00003401 CHEROKEE Road**

Apt./Suite/Room:

City: **CHEROKEE**

State: **California**

ZipCode: **95965**

Cross Street or Directions: **1 BLK DUTZEL LN, 1 BLK ZONALEA**

Officer in Charge

ID:

Name: **Frank Zarate**

Position or rank:

Assignment:

Date Signed Off: **10-14-2016**

Reporter

ID:

Name: **ZARATE, FRANCISCO J**

Position or rank:

Assignment:

Date Signed Off: **10-14-2016**

Remarks

Fin Type = HSE